

# Product Performance Report

July 2015

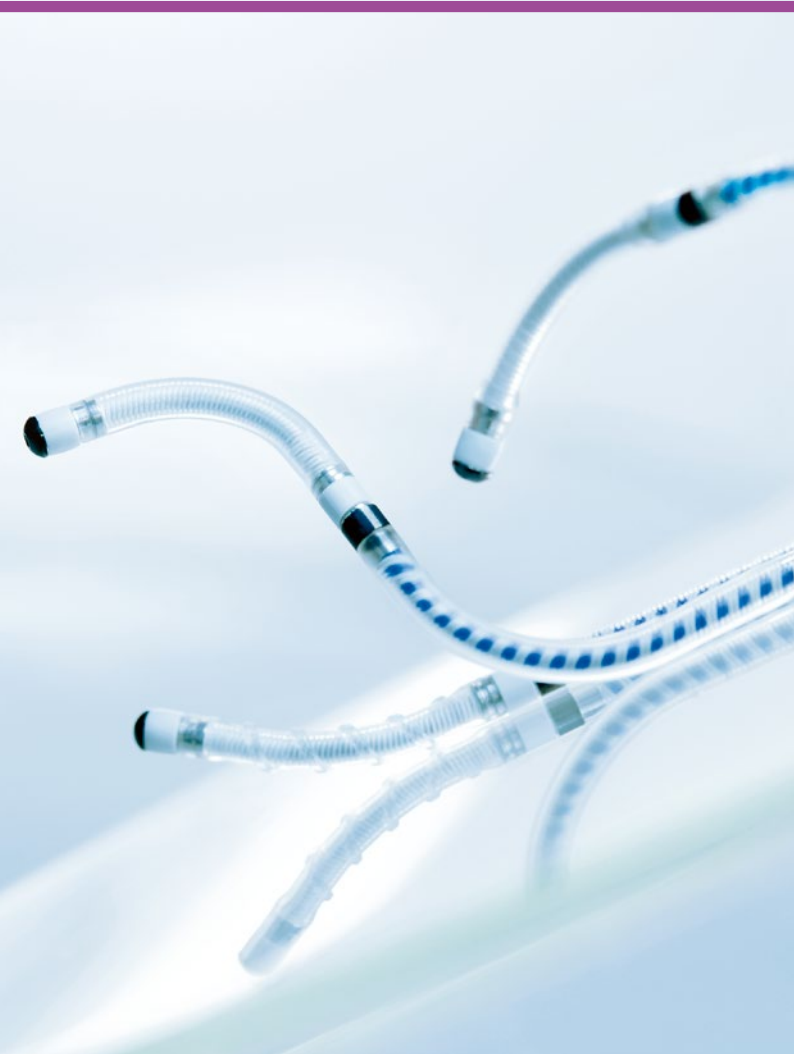

# Product Performance Report

July 2015

---

Cardiac Rhythm Management

Pacemakers

ICDs

Leads

# Contents

---

<b>1</b>	<b>Quality Excellence</b>	<b>4</b>
<b>2</b>	<b>Terms and Definitions</b>	<b>6</b>
<b>3</b>	<b>Methodology for Pacemaker and ICD Survival Estimates</b>	<b>8</b>
3.1	Cumulative Survival Probability	8
3.2	Data Acquisition	9
3.3	Returned Product Analysis	10
3.4	Product Performance Graphs and Data	11
<b>4</b>	<b>Performance of BIOTRONIK Pacemakers</b>	<b>12</b>
4.1	Single-Chamber Pacemakers	14
4.2	Dual-Chamber Pacemakers	22
4.3	CRT Pacemakers	31
<b>5</b>	<b>Performance of BIOTRONIK ICDs</b>	<b>34</b>
5.1	Single-Chamber ICDs	36
5.2	Dual-Chamber ICDs	41
5.3	CRT ICDs	49
<b>6</b>	<b>Methodology for Lead Survival Estimates Based on Returned Products and Complaint Data</b>	<b>54</b>
6.1	Cumulative Lead Survival Probability	54
6.2	Lead Data Acquisition	55
6.3	Returned Product Analysis	56
6.4	Lead Complications	57
6.5	Lead Product Performance Graphs and Data	58
<b>7</b>	<b>Performance of BIOTRONIK Leads Based on Returned Products and Complaint Data</b>	<b>60</b>
7.1	Pacing Leads	62
7.2	ICD Leads	82
<b>8</b>	<b>Methodology for Lead Survival Estimates Based on Clinical Studies</b>	<b>96</b>
8.1	Introduction	96
8.2	BIOTRONIK's Clinical Studies	97
8.3	Lead Complications	98
8.4	Lead Product Performance Graphs and Data	99
<b>9</b>	<b>Performance of BIOTRONIK Leads Based on Clinical Studies</b>	<b>100</b>
9.1	Performance of Corox Pacing Leads	102
9.2	Performance of Linox Defibrillation Leads	105
<b>10</b>	<b>Advisories</b>	<b>106</b>
<b>11</b>	<b>X-Ray Identifiers for Pacemakers and ICDs</b>	<b>107</b>
<b>12</b>	<b>Index</b>	<b>108</b>
<b>13</b>	<b>Contacting BIOTRONIK</b>	<b>109</b>

# 1 Quality Excellence

---

BIOTRONIK has a long history of high quality in product design and performance. For more than 50 years, the name BIOTRONIK has been synonymous with excellent workmanship and reliable patient safety. Our quality concept follows an integrated approach and extends from preventative risk measures during a product's development phase through all the steps of the manufacturing and design process.

BIOTRONIK's quality assurance system guarantees strict adherence to internal quality standards as well as compliance with international standards and guidelines. Regular reviews of our product performance and manufacturing evaluations contribute significantly to the achievement of extraordinary quality. Our customers, patients, and physicians can rely on the highest degree of safety built into our products. We always welcome suggestions from users about how we can improve the quality of our products.

This Product Performance Report is an integral component of BIOTRONIK's commitment to provide detailed, accurate information regarding long term reliability. The Product Performance Report exemplifies BIOTRONIK's policy of transparent and timely communication with our customers.

As a means to obtain continuous improvement of the designs, BIOTRONIK carefully analyzes returned products and incorporates all findings into our quality assurance system. This Product Performance Report was prepared in accordance with International Standard ISO 5841-2:2000 (E) and is in compliance with the recommendations from the U.S. Heart Rhythm Society Task Force on Device Performance Policies and Guidelines. As an active member of AdvaMed and their Pacemaker/ICD Working Group, BIOTRONIK has worked extensively with the CRM industry to ensure comparable product performance data is reported by all manufacturers. The data provided in BIOTRONIK's Product Performance Report incorporates the requirements and definitions as defined in AdvaMed's Requirements for Uniform Reporting of Clinical Performance of Pulse Generators, except as noted herein.

In BIOTRONIK's continuous efforts to provide accurate and transparent information and to ensure that a conservative estimate for device performance is reported, the Survival Probability calculations presented herein also consider reported pacemaker and ICD battery depletions as well as lead complications without the device having been returned for analysis.



Because a significant portion of this report is based on analyses of returned products, BIOTRONIK urges all physicians to return explanted devices and to notify us when a product is explanted or no longer in use for any reason.

BIOTRONIK aims to continually improve and enhance the scope of this report while integrating the latest information and data concerning the performance of our products. Please contact our U.S. Compliance Department (888) 345-0374 or Worldwide CRM Technical Service Department at +49-30-68905-1133 (Germany) with any comments, suggestions or questions. Your feedback is highly appreciated and will be used to further develop this report.

BIOTRONIK, July 2015

Dr. Volker Lang  
Vice President Global Quality Management  
BIOTRONIK SE & Co. KG

## 2 Terms and Definitions

---

The following terms and definitions are used for pacemakers and Implantable Cardioverter Defibrillators (ICDs) as well as pacing and ICD leads throughout this Product Performance Report. These definitions form the basis for this Product Performance Report by clearly articulating the status of each device return and product analysis classification.

### **Elective Replacement Indicator**

All active implantable devices that are powered by an internal battery need to be replaced when their battery is depleted. BIOTRONIK pacemakers and ICDs have an Elective Replacement Indicator (ERI) feature aka Recommended Replacement time (RRT) that notifies the health care provider when the device's battery is nearing the end of its useful life. Display of ERI is BIOTRONIK's recommendation to the user that the battery's present state will require device replacement in the near future. For further details please refer to the corresponding manual.

### **Battery Depletion**

Battery depletions are classified as either normal (expected) or premature. Premature battery depletions are defined as device malfunctions, while normal battery depletions are not device malfunctions. Batteries of returned devices are considered to have depleted normally when (a) a device is returned with no associated complaint and the device has reached its elective replacement indicator(s) with implant time that meets or exceeds the nominal (50 percentile) predicted longevity at default (labeled) settings, or (b) a device is returned and the device has reached its elective replacement indicator(s) with implant time exceeding 75% of the expected longevity using the longevity calculation tool available at time of product introduction, calculated using the device's actual use conditions and settings. For consistency with previous product performance reports, for ICDs released prior to Lumax and pacemakers released prior to Philos II, batteries of returned devices are considered to have depleted normally if they have reached their elective replacement indicator and testing indicates that the battery and associated circuitry are within specifications.

### **Out of Specification**

Any component or software related event that causes the device's characteristics to not meet pre-defined performance specifications and requirements while implanted and in service. Returned product analysis that determines a device to be out of specification is considered a device malfunction. Normal battery depletions are not considered device malfunctions. BIOTRONIK defines the requirements and performance specifications for each product.

### **Device Malfunctions**

Any component or software related event that causes the device's characteristics to be out of specification while implanted and in service are considered device malfunctions. Because it is impossible to verify that a device has malfunctioned without analyzing it, only returned devices can be classified as malfunctions for this report. Each returned lead, ICD and pacemaker is analyzed to determine if it has malfunctioned. If the analysis determines that a pacemaker or ICD failed to meet its specifications while implanted and in service, it is further classified as either a malfunction with compromised therapy or as a malfunction without compromised therapy. Devices damaged during implant, revision or after explant, damaged due to external causes (i.e., electrocautery) or to failure to follow instructions, warnings or contraindications in its associated technical manual are not considered malfunctions. Devices damaged due to interaction with other implanted devices (i.e., leads) are also not considered as malfunctions for the purposes of this Product Performance Report.

### **Malfunctions with Compromised Therapy**

The condition when a pacemaker or ICD is found to have malfunctioned in a manner that compromised pacing or defibrillation therapy (including complete loss or partial degradation) while implanted and in service. Therapy is considered to have been compromised if critical patient-protective pacing or defibrillation therapy is not available. Examples include: sudden loss of battery voltage; accelerated current drain such that a depleted battery was not detected before loss of therapy; sudden

---

malfunction during a tachycardia or fibrillation event resulting in aborted delivery of therapy; intermittent malfunction where therapy is sporadically unavailable.

### Malfunctions without Compromised Therapy

The condition when a pacemaker or ICD is found to have malfunctioned in a manner that did not compromise pacing or defibrillation therapy while implanted and in service. Therapy is not compromised as long as critical patient-protective pacing and defibrillation therapies are available as determined through device analysis.

### Lead Complications

A lead performance issue where a complaint, associated with at least one of the clinical manifestations listed below, is reported and where the non-returned lead is:

- Verified by medical records to have been implanted and in-service, and
- Reported to have been removed from service,
- Modified to remedy the malfunction, or
- Left in service based on medical judgment.

Complications for leads implanted greater than 30 days are reported as Qualifying lead complications, whereas complications occurring during the first 30 days are reported as Acute lead observations.

In accordance with the latest AdvaMed guidelines, the complications are classified in the following categories:

- Failure to Capture
- Failure to Sense
- Oversensing
- Abnormal Pacing Impedance
- Abnormal Defibrillation Impedance
- Insulation Breach
- Conductor Fracture
- Lead Dislodgement
- Extracardiac Stimulation
- Cardiac Perforation
- Other

### Survival Probability Estimates

The probability that a device remains operational during a discrete time interval is defined as survival

probability. Survival probability, as presented in this report, is related to device survival only and not survival of the patient. The survival probability estimates in this report are based on BIOTRONIK's analysis of returned products as well as events that are reported to BIOTRONIK (e.g., battery depletions or lead complications).

### Cumulative Survival Probability Estimates

The survival probability over a device's service time is the cumulative survival probability. It is calculated from all discrete survival probabilities of previous time intervals. This characteristic is calculated separately for malfunction-free survival and all-cause survival (including normal battery depletions). Specific populations that are subject to a safety advisory notification are excluded and shown separately.

### Implanted Devices

Only devices remaining implanted for at least one calendar day after the implantation date are considered as implanted. Devices that are removed from the patient on the same calendar day as the implant procedure do not contribute to the survival statistics.

### Active Implants

The number of devices that remain operational within a discrete observation interval are active implants. Units are removed from this cohort due to patient death or explant for any reason.

### Underreporting

A device status may change without being accounted for in the Product Performance database due to a lack of information being provided to BIOTRONIK. Underreporting adjustments deemed to be necessary are detailed in this report.

### Safety Advisory Notifications

Any action taken by the manufacturer to inform clinicians concerning a device performance issue that may cause the device to not meet its predefined specifications is referred to as a Safety Advisory Notification.

## 3 Methodology for Pacemaker and ICD Survival Estimates

### 3.1 Cumulative Survival Probability

---

This report has been prepared in accordance with ISO 5841-2:2000 (E) applying actuarial analysis for the calculation of survival probabilities. Survival Estimates given in this report are considered to be generally representative for worldwide performance of BIOTRONIK devices.

The Cumulative Survival Probability is an estimate based on the percentage of pacemakers and ICDs that remain implanted and operational at various points of the product's service time in absence of concurrent events such as morbidity and voluntary explants for various reasons (e.g., device upgrade). The Device Survival Estimate over time is displayed in cumulative curves (Kaplan-Meier). The product's performance is evaluated in discrete one-month intervals. The survival probability for each month is given by the number of devices that remain implanted and operational through this month divided by the number of devices that entered the interval. The cumulative survival probability for any period is given by multiplying all survival probabilities of previous months.

At the time of implantation, the cumulative survival probability is 100%. Even though they are analyzed as part of our quality system monitoring, devices that are found to be out of specification prior to or during the implantation procedure are removed from the statistics as they do not contribute to a patient's risk of being subject to a device malfunction or replacement during the device's service time. Because this report is provided to describe product performance based on returned product analyses, the pacemaker and ICD data does not include information regarding medical complications such as erosion, infection or diaphragmatic stimulation.

In general, during the initial phase of the service time, devices which are out of specification are the primary contribution to reduction of survival probability. As the product lifecycle lengthens, normal battery depletion assumes a greater impact on the survival curve and becomes the dominating factor.

In order to make these two effects distinguishable, the cumulative survival probability curves are shown separately for devices that are confirmed to have malfunctioned only, and for total (all-cause) cumulative survival. In case of a device being subject to a safety advisory notification that significantly impacts the survival probability, this factor is displayed separately.



## 3.2 Data Acquisition

---

This report is based on the observation of BIOTRONIK's U.S. products through review of our device registration and tracking systems and analyses of returned products from all sources. Because the ability to perform decedent searches of patients with BIOTRONIK devices via the U.S. Social Security Administration, the use of U.S. data more accurately represents the active patient population for reporting purposes. In addition, device tracking regulations and vigilance reporting regulations vary throughout the world; therefore use of the U.S. data is most appropriate for accurate and consistent reporting of product performance.

In order to be included in the population under observation, a device must be registered and implanted for at least one calendar day. The cutoff date for the data included in this report is December 31, 2014. The number of U.S. devices that are implanted and remain active as well as the total number of products distributed worldwide are provided for each product family in this report. Information is provided for separate product families, in that devices with nearly identical hardware and therapy functions are combined. For example, Lexos VR and VR-T (with Home Monitoring) ICDs are combined into a single family, Lexos Single Chamber ICDs.

Survival estimates are calculated for product families having accumulated at least 10,000 cumulative implant months. Because 10,000 implant months may take some time to accumulate, there may be a gap between U.S. market release and the start of graphical representation of survival probability. Products no longer being distributed with less than 500 active implants may be excluded from this report.

ISO 5841-2 describes a method for adjusting the device survival probability to compensate for underreported malfunctions and unrelated patient deaths. The factor for underreporting of malfunctions is unknown as currently no systematic data is available that reveals this factor. Consequently, this factor remains unaccounted for in this report. Patient mortality is assumed to be 10% p.a. if the reported rate from our registration and tracking systems is below 10% p.a. Normal battery depletion rate is assumed if the reported rate of depletion decreases over time.

## 3.3 Returned Product Analysis

---

Information on malfunctioning for the pacemaker and ICD portions of this report is taken exclusively from the analysis of returned products. The outcome of this analysis is the basis for the final classification of the device's cause of explantation. Only analyzed products with confirmed device malfunctions are utilized in the calculation of malfunction-free survival probability.

Every pacemaker and ICD returned to BIOTRONIK is analyzed per internal procedures and classified as functioning normally, normal battery depletion, or malfunctioning (including premature battery depletion) while implanted and in service. These device classifications are the basis for BIOTRONIK's cumulative survival estimates on pacemakers and ICDs.

As a significant portion of pacemakers and ICDs with normal battery depletion are not returned for analysis, BIOTRONIK also considers unconfirmed pacemaker and ICD battery depletions (reported, but device not returned) in the total survival estimates to ensure that a conservative estimate for device performance is reported.

## 3.4 Product Performance Graphs and Data

---

The product performance information is shown in each section in alphabetical order and by product type.

For each product, the report provides:

- Product versions that contribute to the evaluation
- U.S. and CE market release dates
- Worldwide quantity of products that have been distributed
- U.S. registered implants  
(number of products included in this report)
- Estimated active U.S. implants
- Number of U.S. normal battery depletions
- Number of U.S. confirmed malfunctions

The survival plots provide:

### 1. Total Survival

The combined cumulative survival probability for all causes that result in device removal or a system out of operation, excluding removals for clinical reasons unrelated to the device's performance (i.e., infections).

### 2. Malfunction-Free Survival

The cumulative survival probability free of component or software malfunctions excluding normal battery depletions, but including premature battery depletions. Normal battery depletions only have an impact on the total cumulative survival.

Products or subgroups of products may become subject to safety advisory notifications that can significantly impact the overall product performance. However, as these subgroups are clearly defined they are separated from the non-advisory devices. The impact of the advisory notification is then shown in a separate graph for total cumulative survival and for malfunction-free survival of the device population affected by the advisory notification. Current advisories are listed in chapter 11 of this report.

The cumulative survival data and the 95% confidence intervals according to the Greenwood's<sup>1</sup> Formula are shown in numerical form for the observed population.

<sup>1</sup> Greenwood, M. The Natural Duration of Cancer. Reports on Public Health and Medical Subjects 33, London: Her Majesty's Stationery Office, 1–26, 1926.

## 4 Performance of BIOTRONIK Pacemakers

---



---

4.1 Single-Chamber Pacemakers

4.2 Dual-Chamber Pacemakers

4.3 CRT Pacemakers

# 4.1 Single-Chamber Pacemakers

## Actros

### Product Details

Product versions	Actros S, Actros SR
NBG code(s)	SSI, SSIR
U.S. market release	Mar 1998
CE market release	Apr 1997
Worldwide distributed devices	128,000
Registered U.S. implants	6,740
Estimated active U.S. implants	952
U.S. normal battery depletions	388

	Quantity	Rate
U.S. confirmed malfunctions	2	0.03%
■ Therapy compromised	0	0.00%
■ Therapy available	2	0.03%

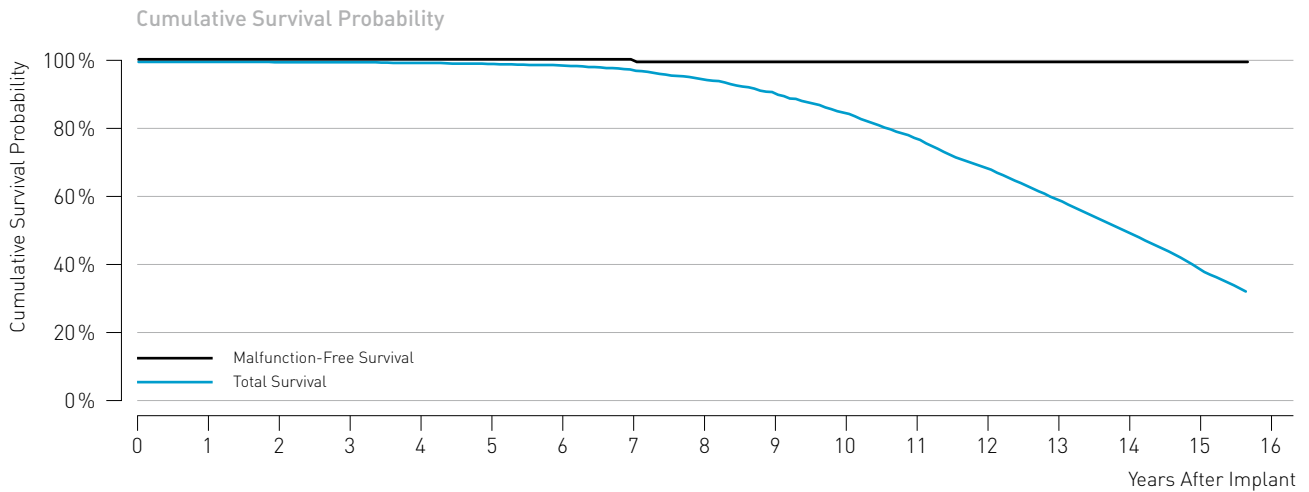

Cumulative Survival Probability after	Impl.	1 yr.	2 yr.	3 yr.	4 yr.	5 yr.	6 yr.	7 yr.	8 yr.	9 yr.	10 yr.	11 yr.	12 yr.	13 yr.	14 yr.	15 yr.	16 yr.
Total Survival (%)	100.0	100.0	99.9	99.9	99.7	99.4	98.9	97.4	94.7	90.4	84.8	77.2	68.5	59.2	49.5	38.6	-
(95% confidence interval)			±0.1	±0.1	±0.2	±0.3	±0.4	±0.6	±0.9	±1.2	±1.6	±2.0	±2.3	±2.5	±2.6	±2.6	-
Malfunction-free survival (%)	100.0	100.0	100.0	100.0	100.0	100.0	100.0	99.9	99.9	99.9	99.9	99.9	99.9	99.9	99.9	99.9	-
(95% confidence interval)			±0.0	±0.0	±0.0	±0.0	±0.0	±0.0	±0.1	±0.1	±0.1	±0.1	±0.1	±0.1	±0.1	±0.1	-

# 4.1 Single-Chamber Pacemakers

## Axios

### Product Details

Product versions	Axios S, Axios SR
NBG code(s)	SSI, SSIR
U.S. market release	Nov 2001
CE market release	Oct 2001
Worldwide distributed devices	142,000
Registered U.S. implants	1,370
Estimated active U.S. implants	321
U.S. normal battery depletions	58

	Quantity	Rate
U.S. confirmed malfunctions	1	0.07%
■ Therapy compromised	0	0.00%
■ Therapy available	1	0.07%

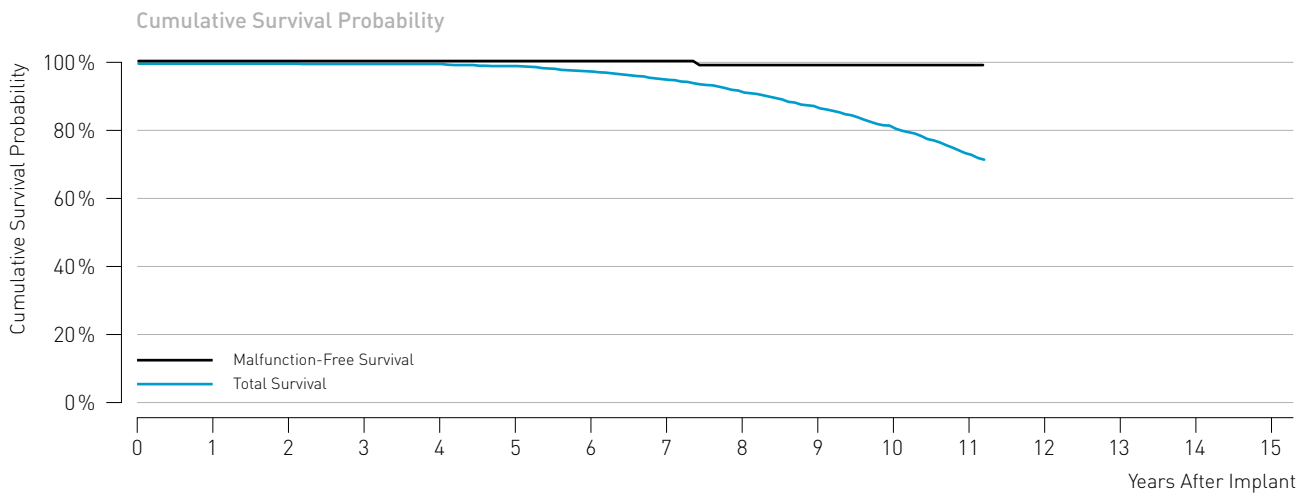

Cumulative Survival Probability after	Impl.	1 yr.	2 yr.	3 yr.	4 yr.	5 yr.	6 yr.	7 yr.	8 yr.	9 yr.	10 yr.	11 yr.	12 yr.	13 yr.	14 yr.	15 yr.
Total Survival (%)	100.0	100.0	100.0	99.9	99.9	99.3	97.7	95.3	91.6	87.0	81.1	73.5	-	-	-	-
[95% confidence interval]				±0.2	±0.2	±0.7	±1.2	±1.7	±2.3	±2.9	±3.5	±4.2	-	-	-	-
Malfunction-free survival (%)	100.0	100.0	100.0	100.0	100.0	100.0	100.0	100.0	99.8	99.8	99.8	99.8	-	-	-	-
[95% confidence interval]									±0.4	±0.4	±0.4	±0.4	-	-	-	-

## 4.1 Single-Chamber Pacemakers

### Cylos and Cylos 990

#### Product Details

Product versions*	Cylos VR, Cylos 990 VR
NBG code(s)	VVIR
U.S. market release	Jan 2006
CE market release	Nov 2005/Mar 2008
Worldwide distributed devices	25,900
Registered U.S. implants	6,140
Estimated active U.S. implants	3,700
U.S. normal battery depletions	151

	Quantity	Rate
U.S. confirmed malfunctions	4	0.07%
■ Therapy compromised	1	0.02%
■ Therapy available	3	0.05%

\* While Cylos 990 VR is not distributed in the U.S., the performance is expected to be similar to the U.S. distributed products

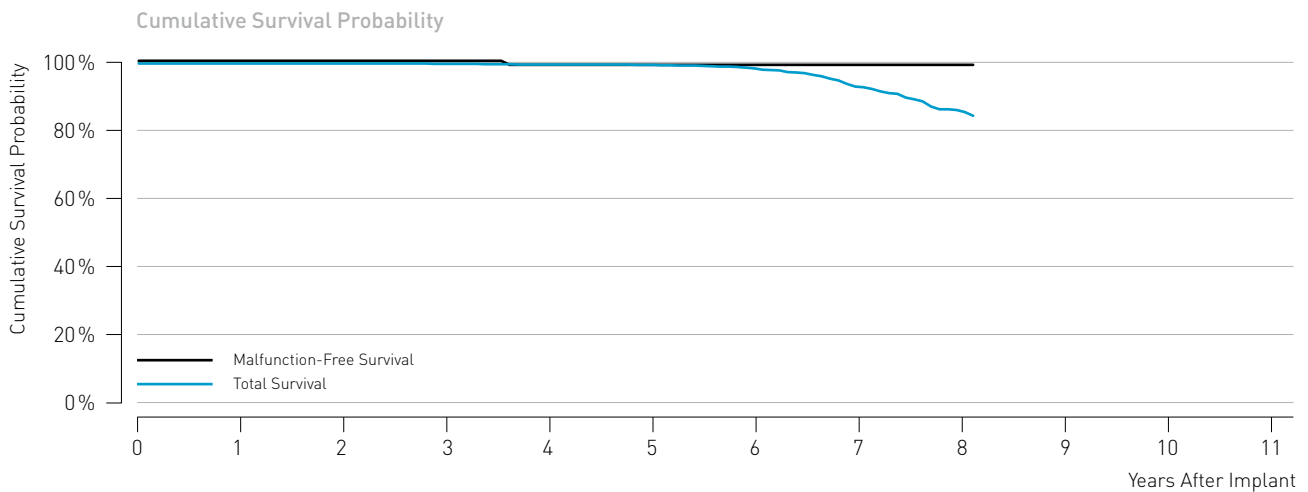

Cumulative Survival Probability after	Impl.	1 yr.	2 yr.	3 yr.	4 yr.	5 yr.	6 yr.	7 yr.	8 yr.	9 yr.	10 yr.	11 yr.
Total Survival (%)	100.0	100.0	100.0	99.9	99.7	99.6	98.8	94.1	86.7	-	-	-
[95% confidence interval]		±0.0	±0.0	±0.1	±0.2	±0.2	±0.4	±1.1	±2.4	-	-	-
Malfunction-Free Survival (%)	100.0	100.0	100.0	100.0	99.9	99.9	99.9	99.9	99.9	-	-	-
[95% confidence interval]				±0.1	±0.1	±0.1	±0.1	±0.1	±0.1	-	-	-



## 4.1 Single-Chamber Pacemakers

### Estella

#### Product Details

Product versions	Estella SR, Estella SR-T
NBG code(s)	VVIR
U.S. market release	Feb 2011
CE market release	Feb 2011
Worldwide distributed devices	10,300
Registered U.S. implants	608
Estimated active U.S. implants	503
U.S. normal battery depletions	0

	Quantity	Rate
U.S. confirmed malfunctions	0	0.00%
■ Therapy compromised	0	0.00%
■ Therapy available	0	0.00%

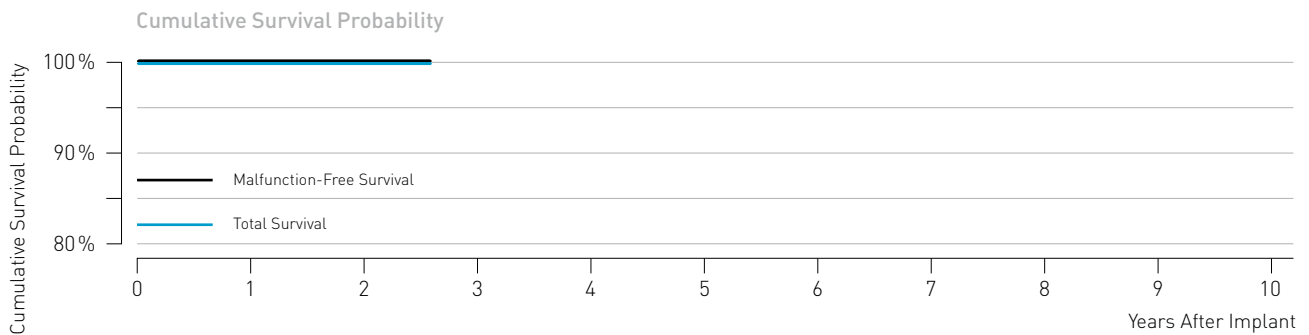

Cumulative Survival Probability after	Impl.	1 yr.	2 yr.	3 yr.	4 yr.	5 yr.	6 yr.	7 yr.	8 yr.	9 yr.	10 yr.	11 yr.
Total Survival (%)	100.0	100.0	100.0	-	-	-	-	-	-	-	-	-
(95% confidence interval)				-	-	-	-	-	-	-	-	-
Malfunction-Free Survival (%)	100.0	100.0	100.0	-	-	-	-	-	-	-	-	-
(95% confidence interval)				-	-	-	-	-	-	-	-	-

## 4.1 Single-Chamber Pacemakers

### Evia

#### Product Details

Product versions	Evia SR, Evia SR-T
NBG code(s)	AAIR, VVIR
U.S. market release	May 2010
CE market release	Oct 2009
Worldwide distributed devices	51,000
Registered U.S. implants	11,200
Estimated active U.S. implants	9,570
U.S. normal battery depletions	2

	Quantity	Rate
U.S. confirmed malfunctions	1	<0.01%
■ Therapy compromised	0	0.00%
■ Therapy available	1	<0.01%

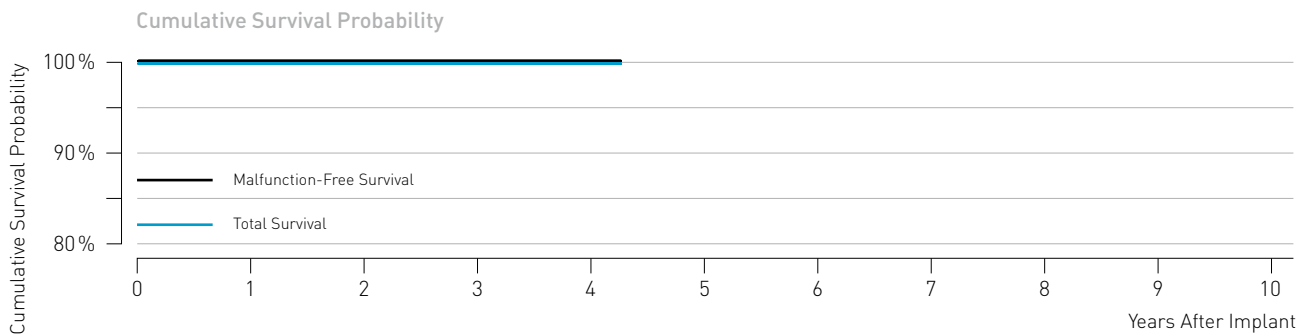

Cumulative Survival Probability after	Impl.	1 yr.	2 yr.	3 yr.	4 yr.	5 yr.	6 yr.	7 yr.	8 yr.	9 yr.	10 yr.	11 yr.
Total Survival (%)	100.0	100.0	100.0	99.9	99.9	-	-	-	-	-	-	-
(95% confidence interval)		±0.0	±0.0	±0.1	±0.1	-	-	-	-	-	-	-
Malfunction-Free Survival (%)	100.0	100.0	100.0	99.9	99.9	-	-	-	-	-	-	-
(95% confidence interval)			±0.0	±0.1	±0.1	-	-	-	-	-	-	-

# 4.1 Single-Chamber Pacemakers

## Philos

### Product Details

Product versions	Philos S, Philos SR
NBG code(s)	SSI, SSIR
U.S. market release	Sep 2000
CE market release	Aug 2000
Worldwide distributed devices	109,000
Registered U.S. implants	5,760
Estimated active U.S. implants	1,750
U.S. normal battery depletions	184

	Quantity	Rate
U.S. confirmed malfunctions	7	0.12%
■ Therapy compromised	0	0.00%
■ Therapy available	7	0.12%

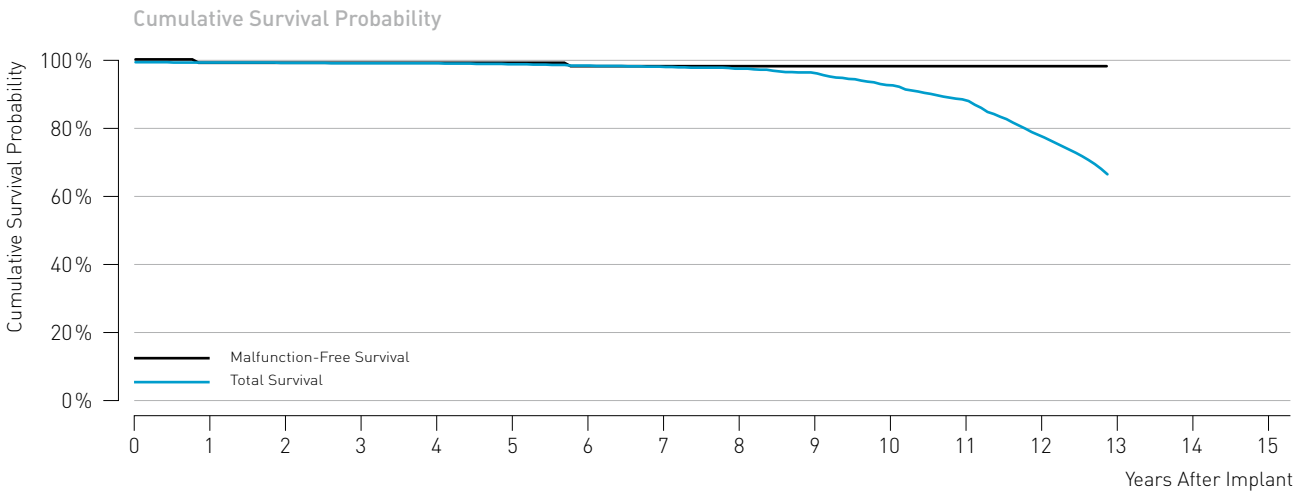

Cumulative Survival Probability after	Impl.	1 yr.	2 yr.	3 yr.	4 yr.	5 yr.	6 yr.	7 yr.	8 yr.	9 yr.	10 yr.	11 yr.	12 yr.
Total Survival (%)	100.0	99.9	99.8	99.7	99.7	99.4	99.0	98.6	98.1	96.7	93.2	88.6	77.9
[95% confidence interval]		±0.1	±0.1	±0.2	±0.2	±0.3	±0.4	±0.4	±0.5	±0.7	±1.2	±1.7	±2.6
Malfunction-Free Survival (%)	100.0	99.9	99.9	99.9	99.9	99.9	99.8	99.8	99.8	99.8	99.8	99.8	99.8
[95% confidence interval]		±0.1	±0.1	±0.1	±0.1	±0.1	±0.1	±0.1	±0.1	±0.1	±0.1	±0.1	±0.1

## 4.1 Single-Chamber Pacemakers

### Philos II and Talos

#### Product Details

Product versions*	Philos II S, Philos II SR, Talos S, Talos SR
NBG code(s)	SSI, SSIR
U.S. market release	Sep 2004
CE market release	Feb 2004/May 2006
Worldwide distributed devices	207,000
Registered U.S. implants	5,230
Estimated active U.S. implants	3,120
U.S. normal battery depletions	53

	Quantity	Rate
U.S. confirmed malfunctions	1	0.02%
■ Therapy compromised	1	0.02%
■ Therapy available	0	0.00%

\* While Talos SR and Talos S are not distributed in the U.S., their performance is expected to be similar to the U.S. distributed products

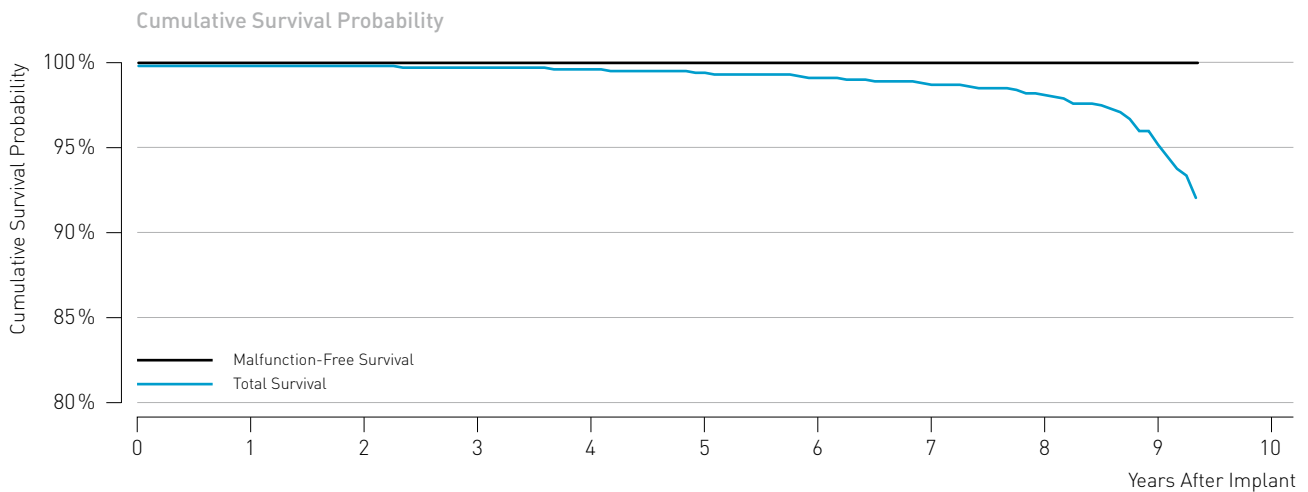

Cumulative Survival Probability after	Impl.	1 yr.	2 yr.	3 yr.	4 yr.	5 yr.	6 yr.	7 yr.	8 yr.	9 yr.	10 yr.	11 yr.
Total Survival (%)	100.0	100.0	100.0	99.9	99.8	99.6	99.3	98.9	98.3	95.4	-	-
[95% confidence interval]				±0.1	±0.1	±0.2	±0.3	±0.4	±0.6	±1.3	-	-
Malfunction-Free Survival (%)	100.0	100.0	100.0	100.0	100.0	100.0	100.0	100.0	100.0	100.0	-	-
[95% confidence interval]				±0.0	±0.0	±0.0	±0.0	±0.0	±0.0	±0.0	-	-

## 4.1 Single-Chamber Pacemakers

### Protos

#### Product Details

Product versions	Protos VR/CLS
NBG code(s)	VVIR
U.S. market release	Jan 2003
CE market release	Jul 2003
Worldwide distributed devices	9,820
Registered U.S. implants	3,250
Estimated active U.S. implants	832
U.S. normal battery depletions	298

	Quantity	Rate
U.S. confirmed malfunctions	6	0.18%
■ Therapy compromised	2	0.06%
■ Therapy available	4	0.12%

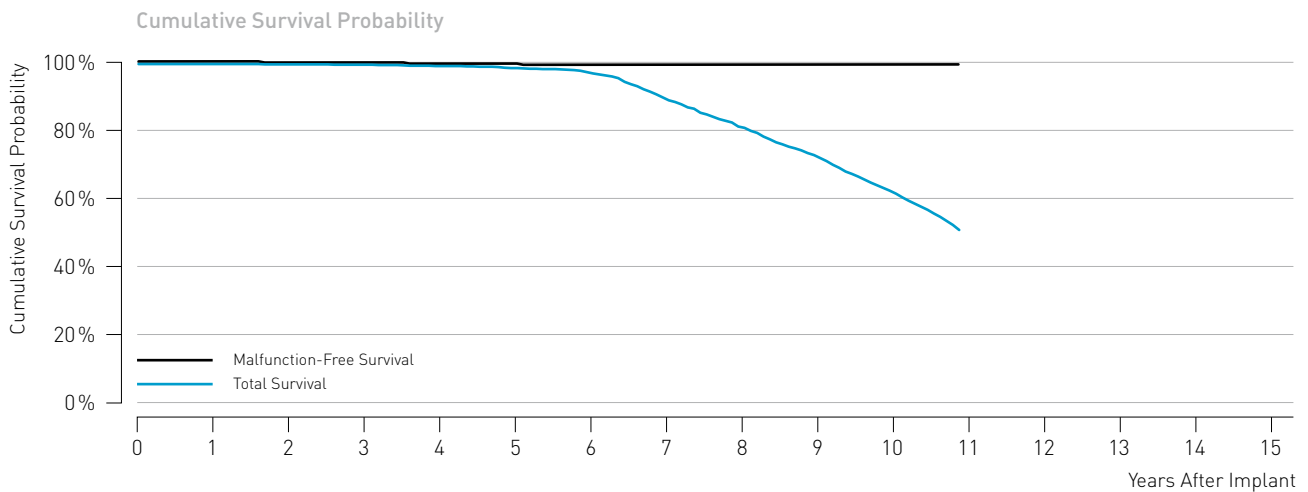

Cumulative Survival Probability after	Impl.	1 yr.	2 yr.	3 yr.	4 yr.	5 yr.	6 yr.	7 yr.	8 yr.	9 yr.	10 yr.	11 yr.
Total Survival (%)	100.0	100.0	99.9	99.8	99.4	98.8	97.2	89.2	81.1	72.0	61.4	-
[95% confidence interval]			±0.1	±0.2	±0.3	±0.5	±0.7	±1.5	±2.1	±2.5	±3.0	-
Malfunction-Free Survival (%)	100.0	100.0	99.9	99.9	99.8	99.8	99.7	99.7	99.7	99.7	99.7	-
[95% confidence interval]			±0.1	±0.1	±0.2	±0.2	±0.2	±0.2	±0.2	±0.2	±0.2	-

## 4.2 Dual-Chamber Pacemakers

### Actros

#### Product Details

Product versions	Actros D, Actros DR, Actros SLR
NBG code(s)	DDD, DDDR, VDDR
U.S. market release	Mar 1998
CE market release	Apr 1997
Worldwide distributed devices	110,000
Registered U.S. implants	13,700
Estimated active U.S. implants	2,040
U.S. normal battery depletions	2,461

	Quantity	Rate
U.S. confirmed malfunctions	3	0.02%
■ Therapy compromised	3	0.02%
■ Therapy available	0	0.00%

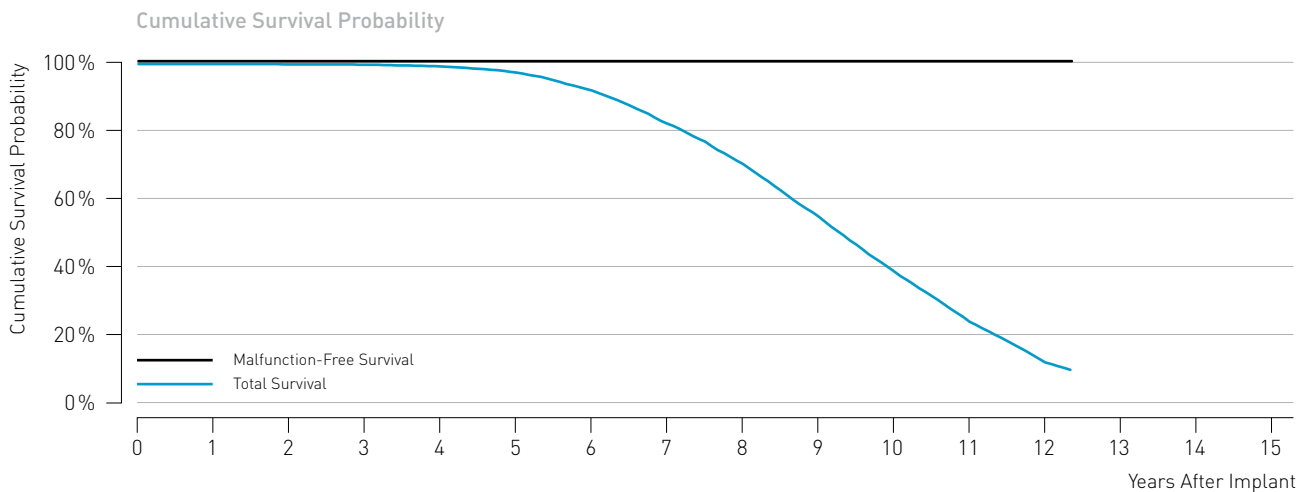

Cumulative Survival Probability after	Impl.	1 yr.	2 yr.	3 yr.	4 yr.	5 yr.	6 yr.	7 yr.	8 yr.	9 yr.	10 yr.	11 yr.	12 yr.
Total Survival (%)	100.0	100.0	99.9	99.8	99.3	97.5	92.2	82.4	70.5	55.0	38.8	23.9	11.9
(95% confidence interval)		±0.0	±0.0	±0.1	±0.2	±0.3	±0.6	±0.9	±1.1	±1.3	±1.4	±1.3	±1.1
Malfunction-Free Survival (%)	100.0	100.0	100.0	100.0	100.0	100.0	100.0	100.0	100.0	100.0	100.0	100.0	100.0
(95% confidence interval)		±0.0	±0.0	±0.0	±0.0	±0.0	±0.0	±0.0	±0.0	±0.0	±0.0	±0.0	±0.0

## 4.2 Dual-Chamber Pacemakers

### Axios

#### Product Details

Product versions	Axios D, Axios DR, Axios SLR
NBG code(s)	DDD, DDDR, VDDR
U.S. market release	Nov 2001
CE market release	Oct 2001
Worldwide distributed devices	110,000
Registered U.S. implants	2,740
Estimated active U.S. implants	600
U.S. normal battery depletions	310

	Quantity	Rate
U.S. confirmed malfunctions	2	0.07%
■ Therapy compromised	0	0.00%
■ Therapy available	2	0.07%

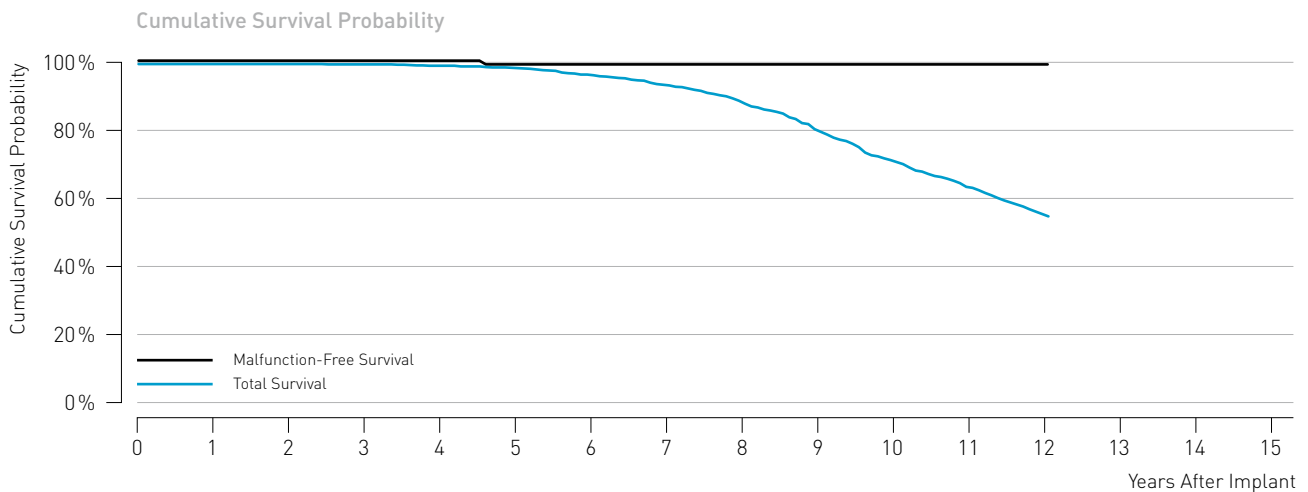

Cumulative Survival Probability after	Impl.	1 yr.	2 yr.	3 yr.	4 yr.	5 yr.	6 yr.	7 yr.	8 yr.	9 yr.	10 yr.	11 yr.	12 yr.
Total Survival (%)	100.0	100.0	100.0	99.9	99.5	98.8	96.7	93.7	88.3	80.0	71.1	63.5	55.1
[95% confidence interval]			±0.1	±0.2	±0.3	±0.5	±0.9	±1.2	±1.7	±2.4	±3.0	±3.4	±3.8
Malfunction-Free Survival (%)	100.0	100.0	100.0	100.0	100.0	99.9	99.9	99.9	99.9	99.9	99.9	99.9	99.9
[95% confidence interval]						±0.1	±0.1	±0.2	±0.2	±0.2	±0.2	±0.2	±0.2

## 4.2 Dual-Chamber Pacemakers

### Cylos and Cylos 990

#### Product Details

Product versions*	Cylos DR, Cylos DR-T, Cylos 990 DR, Cylos 990 DR-T
NBG code(s)	DDDR
U.S. market release	Jan 2006
CE market release	Nov 2005/Mar 2008
Worldwide distributed devices	81,300
Registered U.S. implants	30,400
Estimated active U.S. implants	18,800
U.S. normal battery depletions	2,271

	Quantity	Rate
U.S. confirmed malfunctions	27	0.09%
■ Therapy compromised	7	0.02%
■ Therapy available	20	0.07%

\* While Cylos 990 DR and Cylos 990 DR-T are not distributed in the U.S., the performance is expected to be similar to the U.S. distributed products

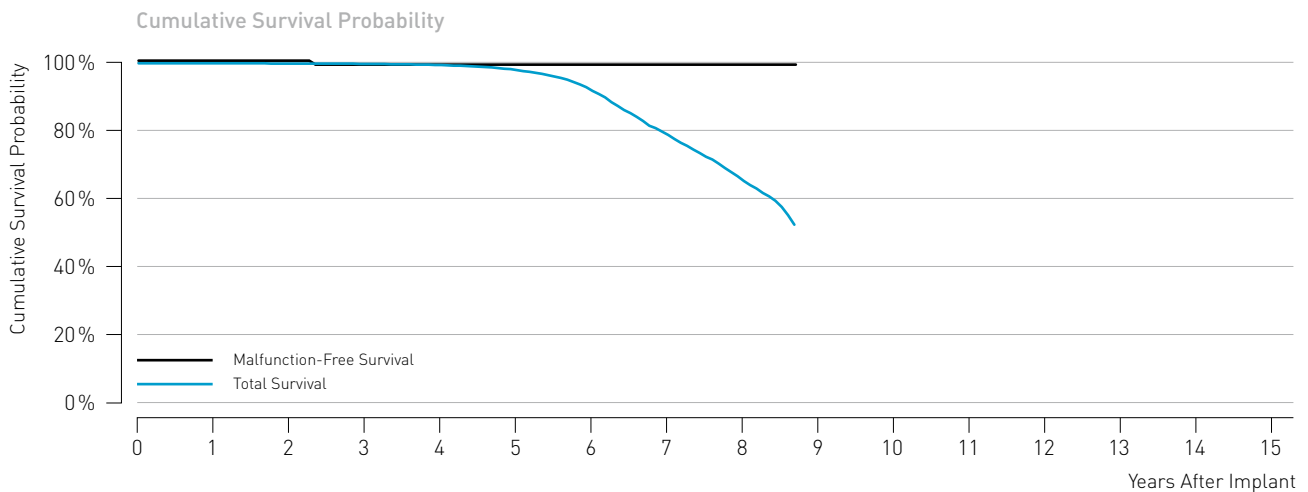

Cumulative Survival Probability after	Impl.	1 yr.	2 yr.	3 yr.	4 yr.	5 yr.	6 yr.	7 yr.	8 yr.	9 yr.	10 yr.	11 yr.
Total Survival (%)	100.0	100.0	99.9	99.8	99.5	98.0	91.9	79.0	65.5	-	-	-
[95% confidence interval]		±0.0	±0.0	±0.1	±0.1	±0.2	±0.4	±0.8	±1.4	-	-	-
Malfunction-Free Survival (%)	100.0	100.0	100.0	99.9	99.9	99.9	99.9	99.9	99.9	-	-	-
[95% confidence interval]		±0.0	±0.0	±0.0	±0.0	±0.0	±0.0	±0.0	±0.0	-	-	-



## 4.2 Dual-Chamber Pacemakers

### Entovis

#### Product Details

Product versions	Entovis DR, Entovis DR-T
NBG code(s)	DDDR
U.S. market release	Feb 2010
CE market release	Nov 2009
Worldwide distributed devices	90,300
Registered U.S. implants	5,840
Estimated active U.S. implants	5,730
U.S. normal battery depletions	0

	Quantity	Rate
U.S. confirmed malfunctions	0	0.00%
■ Therapy compromised	0	0.00%
■ Therapy available	0	0.00%

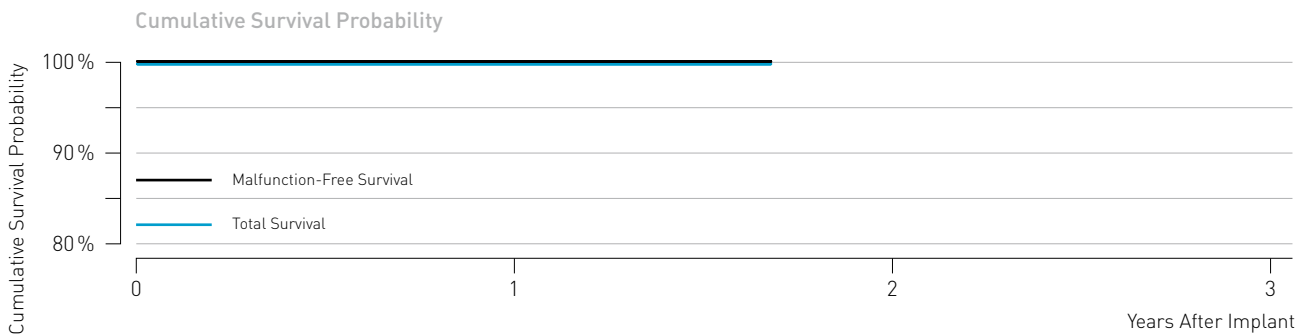

Cumulative Survival Probability after	Impl.	1 yr.	2 yr.	3 yr.	4 yr.	5 yr.	6 yr.	7 yr.	8 yr.	9 yr.	10 yr.	11 yr.
Total Survival (%)	100.0	100.0	-	-	-	-	-	-	-	-	-	-
(95% confidence interval)			-	-	-	-	-	-	-	-	-	-
Malfunction-Free Survival (%)	100.0	100.0	-	-	-	-	-	-	-	-	-	-
(95% confidence interval)			-	-	-	-	-	-	-	-	-	-

## 4.2 Dual-Chamber Pacemakers

### Estella

#### Product Details

Product versions	Estella DR, Estella DR-T
NBG code(s)	DDDR
U.S. market release	Feb 2011
CE market release	Feb 2011
Worldwide distributed devices	21,800
Registered U.S. implants	2,930
Estimated active U.S. implants	2,590
U.S. normal battery depletions	0

	Quantity	Rate
U.S. confirmed malfunctions	1	0.03%
■ Therapy compromised	0	0.00%
■ Therapy available	1	0.03%

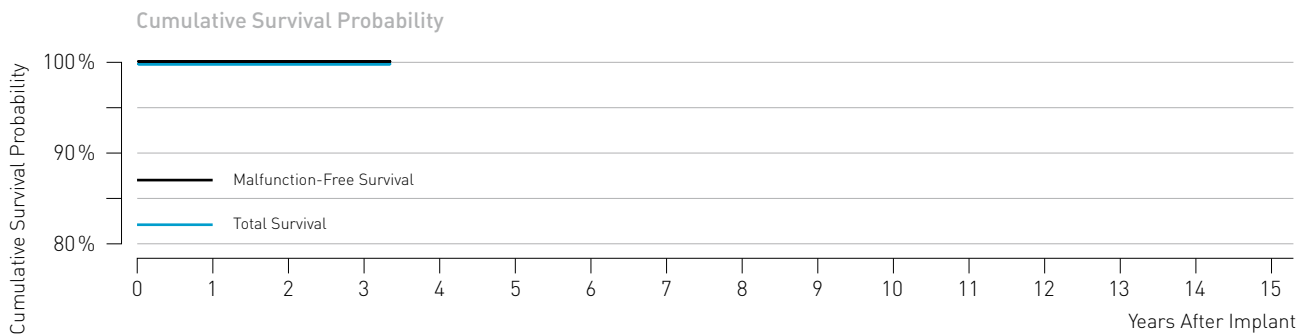

Cumulative Survival Probability after	Impl.	1 yr.	2 yr.	3 yr.	4 yr.	5 yr.	6 yr.	7 yr.	8 yr.	9 yr.	10 yr.	11 yr.
Total Survival (%)	100.0	100.0	100.0	99.7	-	-	-	-	-	-	-	-
(95% confidence interval)		±0.1	±0.1	±0.1	-	-	-	-	-	-	-	-
Malfunction-Free Survival (%)	100.0	100.0	100.0	99.7	-	-	-	-	-	-	-	-
(95% confidence interval)		±0.1	±0.1	±0.1	-	-	-	-	-	-	-	-

## 4.2 Dual-Chamber Pacemakers

### Evia

#### Product Details

Product versions	Evia DR, Evia DR-T
NBG code(s)	DDDR
U.S. market release	May 2010
CE market release	Oct 2009
Worldwide distributed devices	177,000
Registered U.S. implants	57,600
Estimated active U.S. implants	52,700
U.S. normal battery depletions	18

	Quantity	Rate
U.S. confirmed malfunctions	14	0.02%
■ Therapy compromised	6	0.01%
■ Therapy available	8	0.01%

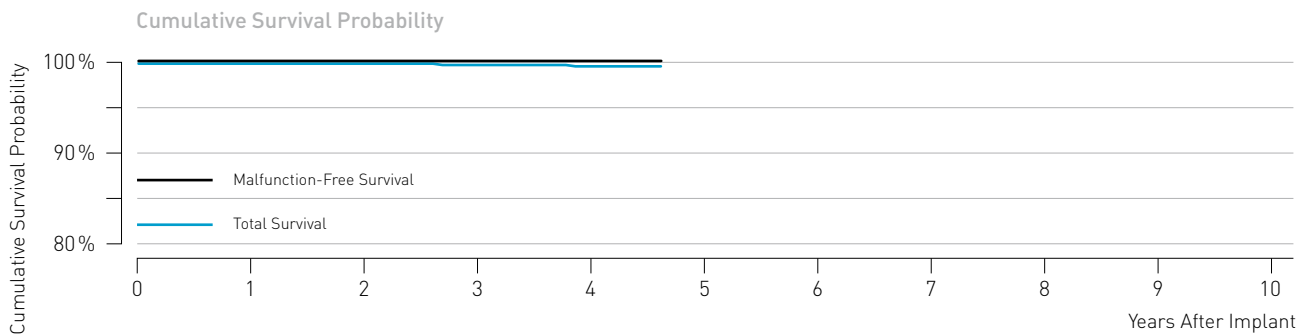

Cumulative Survival Probability after	Impl.	1 yr.	2 yr.	3 yr.	4 yr.	5 yr.	6 yr.	7 yr.	8 yr.	9 yr.	10 yr.	11 yr.
Total Survival (%)	100.0	100.0	100.0	99.9	99.8	-	-	-	-	-	-	-
(95% confidence interval)		±0.0	±0.0	±0.0	±0.1	-	-	-	-	-	-	-
Malfunction-Free Survival (%)	100.0	100.0	100.0	100.0	100.0	-	-	-	-	-	-	-
(95% confidence interval)		±0.0	±0.0	±0.0	±0.0	-	-	-	-	-	-	-

## 4.2 Dual-Chamber Pacemakers

### Philos

#### Product Details

Product versions	Philos D, Philos DR, Philos DR-T, Philos SLR
NBG code(s)	DDD, DDDR, VDDR
U.S. market release	Sep 2000
CE market release	Aug 2000
Worldwide distributed devices	173,000
Registered U.S. implants	20,700
Estimated active U.S. implants	6,000
U.S. normal battery depletions	2,150

	Quantity	Rate
U.S. confirmed malfunctions	28	0.14%
■ Therapy compromised	5	0.02%
■ Therapy available	23	0.12%

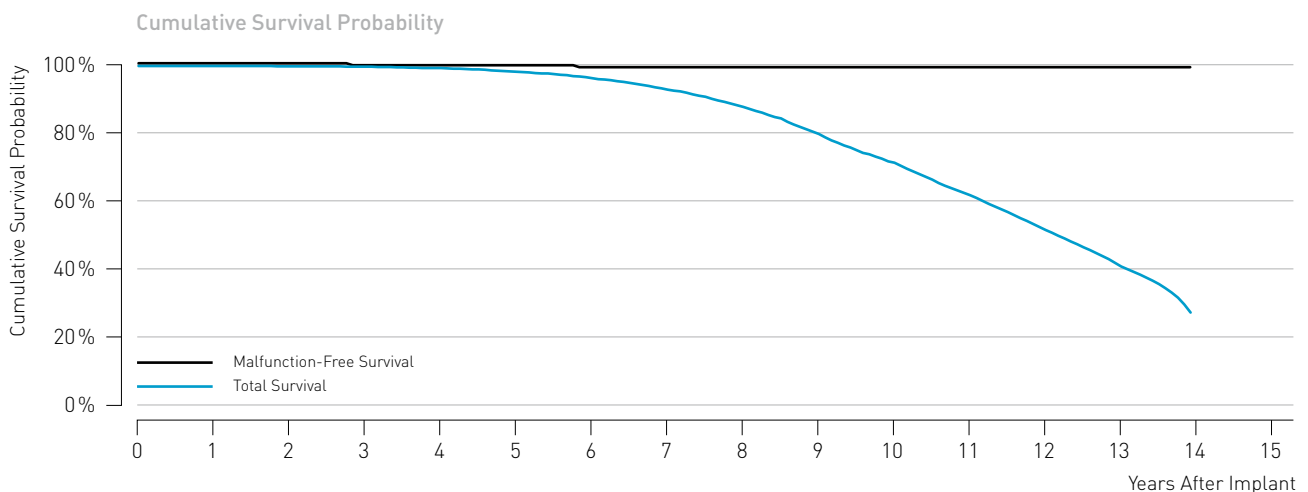

Cumulative Survival Probability after	Impl.	1 yr.	2 yr.	3 yr.	4 yr.	5 yr.	6 yr.	7 yr.	8 yr.	9 yr.	10 yr.	11 yr.	12 yr.	13 yr.	14 yr.	15 yr.
Total Survival (%)	100.0	100.0	99.9	99.8	99.4	98.3	96.4	93.0	87.9	79.9	71.4	61.8	51.5	40.7	-	-
[95% confidence interval]		±0.0	±0.0	±0.1	±0.1	±0.2	±0.3	±0.5	±0.6	±0.9	±1.1	±1.3	±1.4	±1.5	-	-
Malfunction-free survival (%)	100.0	100.0	100.0	99.9	99.9	99.9	99.8	99.8	99.8	99.8	99.8	99.8	99.8	99.8	-	-
[95% confidence interval]		±0.0	±0.0	±0.0	±0.0	±0.1	±0.1	±0.1	±0.1	±0.1	±0.1	±0.1	±0.1	±0.1	-	-

## 4.2 Dual-Chamber Pacemakers

### Philos II and Talos

#### Product Details

Product versions*	Philos II D, Philos II DR(-T), Philos II SLR, Talos D, Talos DR, Talos SLR
NBG code(s)	DDD, DDDR, VDDR
U.S. market release	Sep 2004
CE market release	Feb 2004/May 2006
Worldwide distributed devices	351,000
Registered U.S. implants	23,200
Estimated active U.S. implants	13,900
U.S. normal battery depletions	1,188

	Quantity	Rate
U.S. confirmed malfunctions	20	0.09%
■ Therapy compromised	0	0.00%
■ Therapy available	20	0.09%

\* While Philos II SLR, Talos D, Talos DR and Talos SLR are not distributed in the U.S., their performance is expected to be similar to the U.S. distributed products

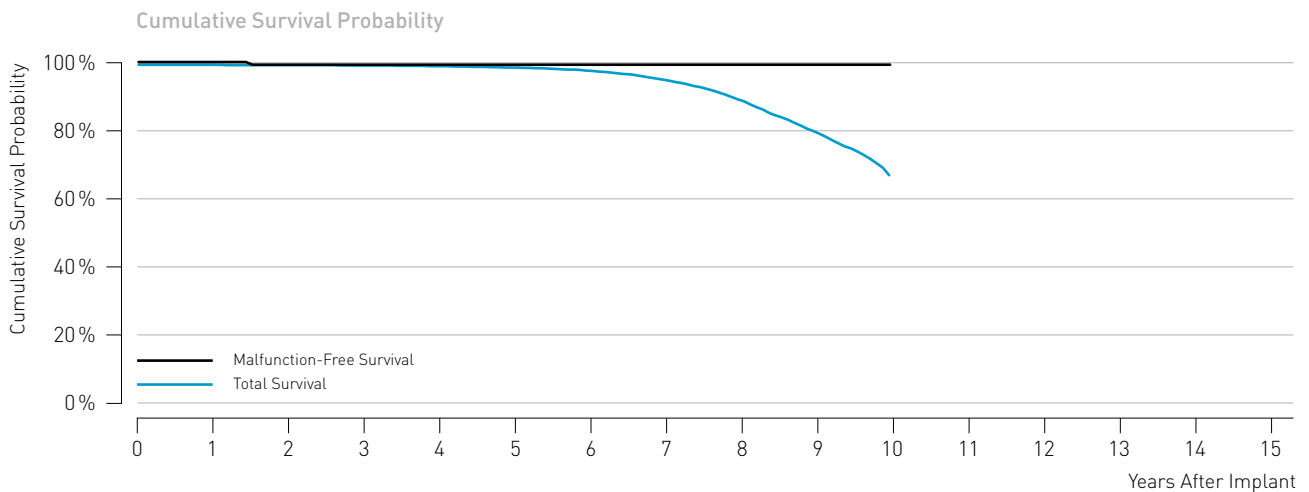

Cumulative Survival Probability after	Impl.	1 yr.	2 yr.	3 yr.	4 yr.	5 yr.	6 yr.	7 yr.	8 yr.	9 yr.	10 yr.	11 yr.	12 yr.	13 yr.	14 yr.	15 yr.
Total Survival (%)	100.0	100.0	99.9	99.8	99.6	99.2	98.2	95.4	89.3	79.8	-	-	-	-	-	-
[95% confidence interval]		±0.0	±0.0	±0.1	±0.1	±0.1	±0.2	±0.4	±0.7	±1.2	-	-	-	-	-	-
Malfunction-free survival (%)	100.0	100.0	99.9	99.9	99.9	99.9	99.9	99.9	99.9	99.9	-	-	-	-	-	-
[95% confidence interval]		±0.0	±0.0	±0.0	±0.0	±0.0	±0.0	±0.0	±0.1	±0.1	-	-	-	-	-	-

## 4.2 Dual-Chamber Pacemakers

### Protos

#### Product Details

Product versions	Protos DR/CLS
NBG code(s)	DDDR
U.S. market release	Jan 2003
CE market release	Jul 2003
Worldwide distributed devices	27,800
Registered U.S. implants	10,800
Estimated active U.S. implants	2,640
U.S. normal battery depletions	1,870

	Quantity	Rate
U.S. confirmed malfunctions	10	0.09%
■ Therapy compromised	2	0.02%
■ Therapy available	8	0.07%

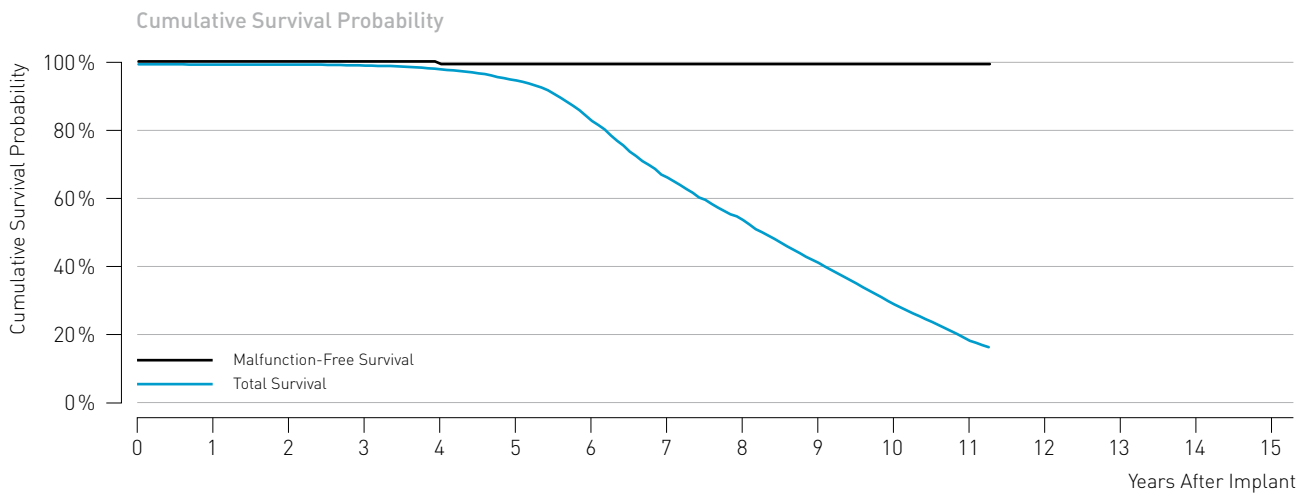

Cumulative Survival Probability after	Impl.	1 yr.	2 yr.	3 yr.	4 yr.	5 yr.	6 yr.	7 yr.	8 yr.	9 yr.	10 yr.	11 yr.
Total Survival (%)	100.0	99.9	99.9	99.6	98.5	95.2	83.2	66.4	53.8	41.1	28.8	18.0
[95% confidence interval]		±0.0	±0.1	±0.1	±0.3	±0.5	±0.9	±1.4	±1.7	±1.9	±1.9	±1.8
Malfunction-Free Survival (%)	100.0	100.0	100.0	100.0	99.9	99.9	99.9	99.9	99.9	99.9	99.9	99.9
[95% confidence interval]		±0.0	±0.0	±0.0	±0.0	±0.1	±0.1	±0.1	±0.1	±0.1	±0.1	±0.1

## 4.3 CRT Pacemakers

### Evia

#### Product Details

Product versions	Evia HF, Evia HF-T
NBG code(s)	DDDRV
U.S. market release	May 2010
CE market release	Oct 2009
Worldwide distributed devices	7,090
Registered U.S. implants	1,840
Estimated active U.S. implants	1,720
U.S. normal battery depletions	0

	Quantity	Rate
U.S. confirmed malfunctions	0	0.00%
■ Therapy compromised	0	0.00%
■ Therapy available	0	0.00%

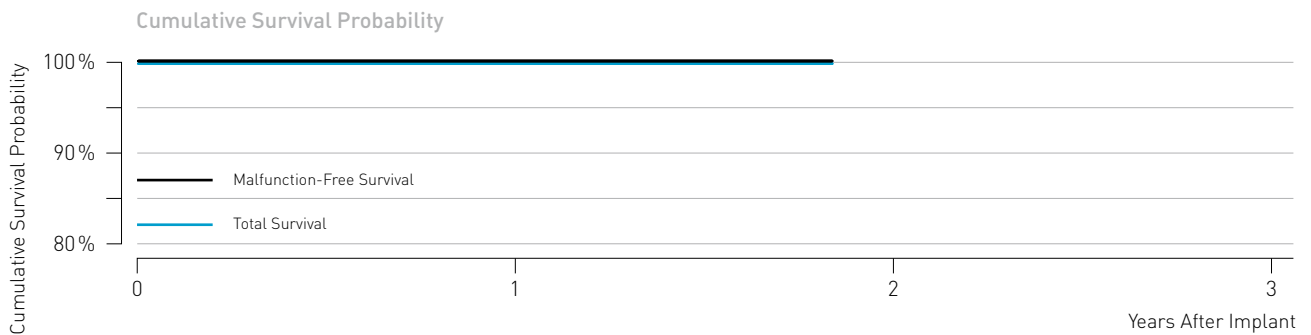

Cumulative Survival Probability after	Impl.	1 yr.	2 yr.	3 yr.	4 yr.	5 yr.	6 yr.	7 yr.	8 yr.	9 yr.	10 yr.	11 yr.
Total Survival (%)	100.0	100.0	-	-	-	-	-	-	-	-	-	-
(95% confidence interval)			-	-	-	-	-	-	-	-	-	-
Malfunction-Free Survival (%)	100.0	100.0	-	-	-	-	-	-	-	-	-	-
(95% confidence interval)			-	-	-	-	-	-	-	-	-	-

## 4.3 CRT Pacemakers

### Stratos

#### Product Details

Product versions	Stratos LV, Stratos LV-T
NBG code(s)	DDDRV
U.S. market release	May 2008
CE market release	Nov 2002
Worldwide distributed devices	21,300
Registered U.S. implants	1,310
Estimated active U.S. implants	829
U.S. normal battery depletions	72

	Quantity	Rate
U.S. confirmed malfunctions	1	0.08%
■ Therapy compromised	0	0.00%
■ Therapy available	1	0.08%

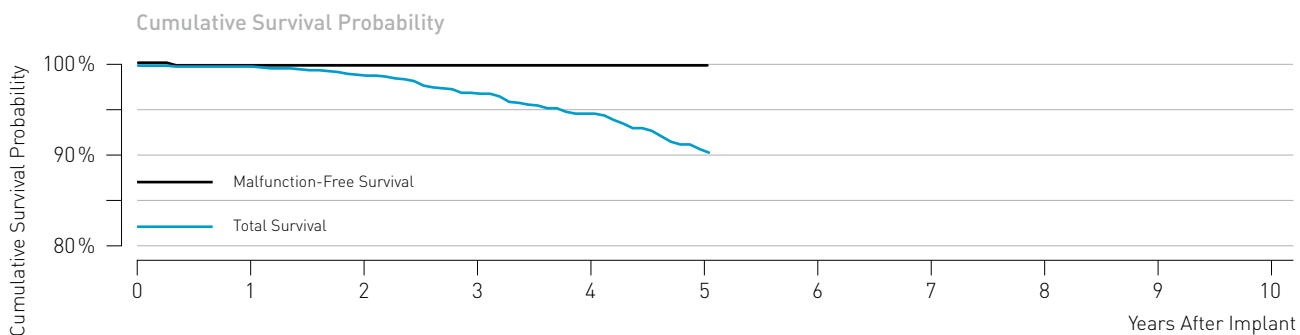

Cumulative Survival Probability after	Impl.	1 yr.	2 yr.	3 yr.	4 yr.	5 yr.	6 yr.	7 yr.	8 yr.	9 yr.	10 yr.	11 yr.
Total Survival (%)	100.0	99.9	98.9	96.9	94.7	90.4	-	-	-	-	-	-
[95% confidence interval]		±0.2	±0.6	±1.1	±1.6	±2.5	-	-	-	-	-	-
Malfunction-Free Survival (%)	100.0	99.9	99.9	99.9	99.9	99.9	-	-	-	-	-	-
[95% confidence interval]		±0.2	±0.2	±0.2	±0.2	±0.2	-	-	-	-	-	-





## 5 Performance of BIOTRONIK ICDs

---

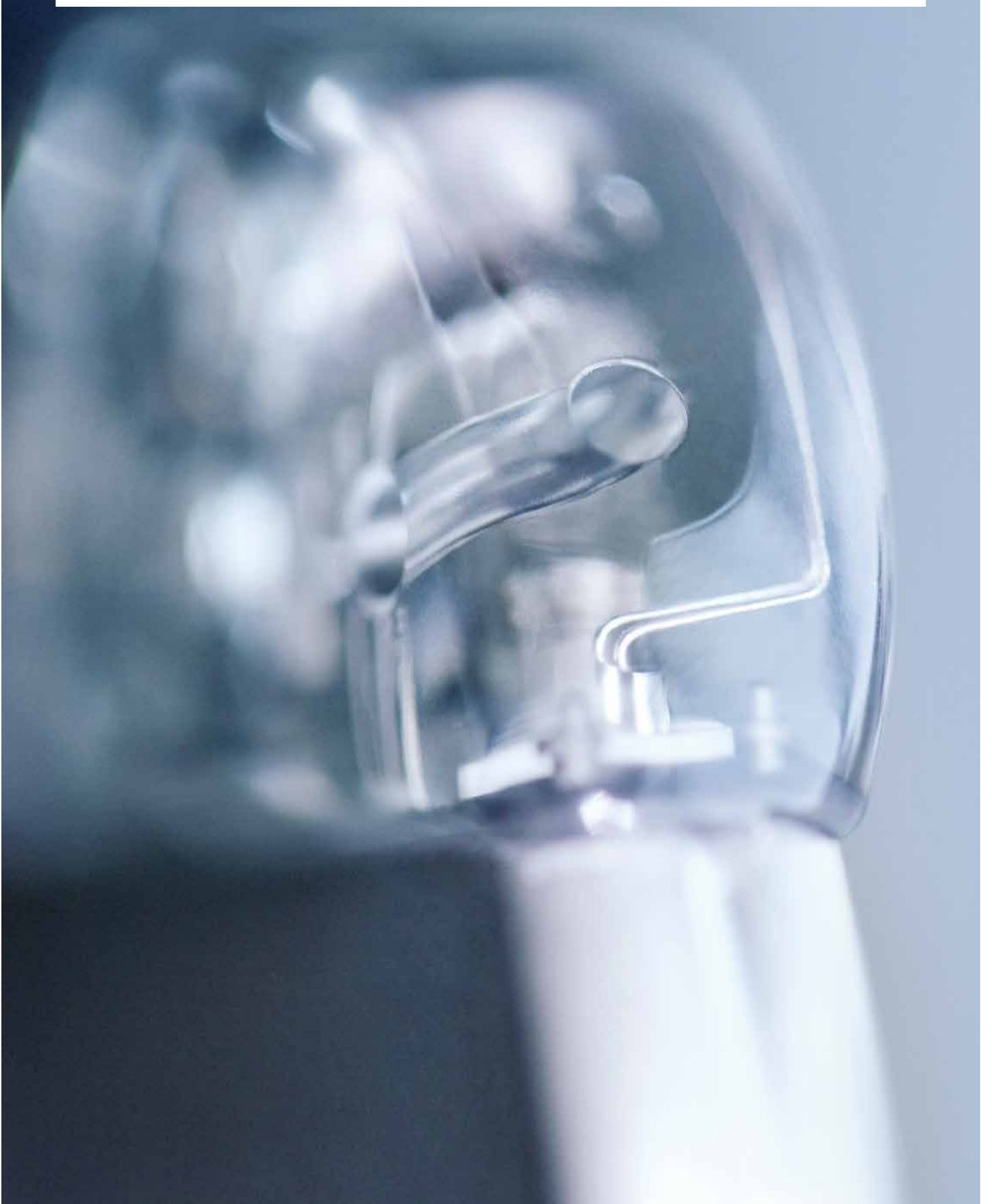

---

5.1 Single-Chamber ICDs

5.2 Dual-Chamber ICDs

5.3 CRT ICDs

## 5.1 Single-Chamber ICDs

### Lexos

#### Product Details

Product versions	Lexos VR, Lexos VR-T
NBG code(s)	VVIRD
Maximum energy (J)	30
U.S. market release	Feb 2004
CE market release	Oct 2003
Worldwide distributed devices	16,800
Registered U.S. implants	1,250
Estimated active U.S. implants	352
U.S. normal battery depletions	146

	Quantity	Rate
U.S. confirmed malfunctions	0	0.00%
■ Therapy compromised	0	0.00%
■ Therapy available	0	0.00%

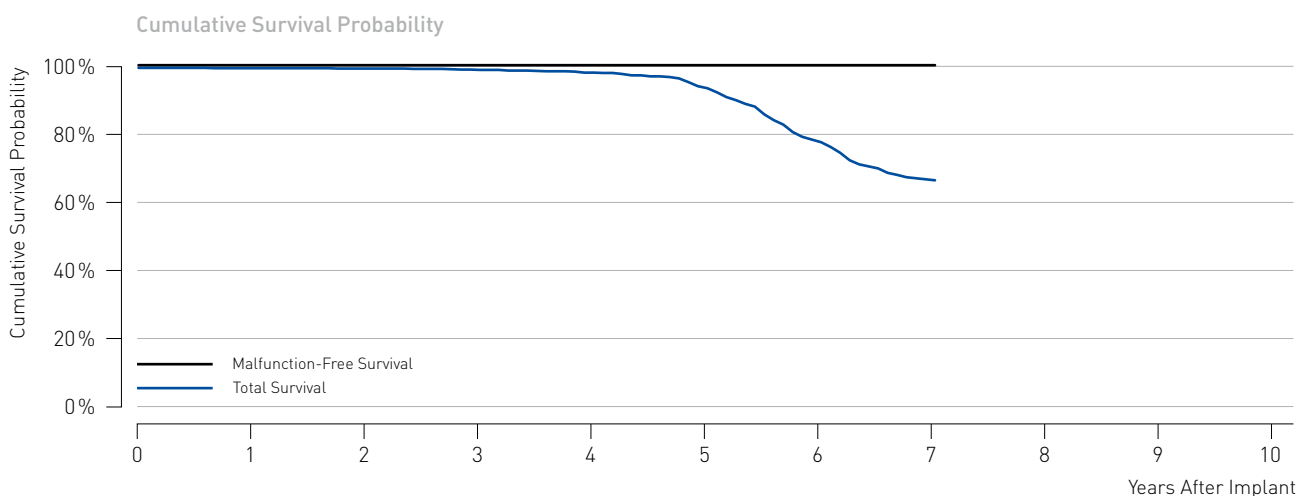

Cumulative Survival Probability after	Impl.	1 yr.	2 yr.	3 yr.	4 yr.	5 yr.	6 yr.	7 yr.	8 yr.	9 yr.	10 yr.	11 yr.
Total Survival (%)	100.0	99.9	99.8	99.4	98.6	94.0	78.1	66.9	-	-	-	-
[95% confidence interval]		±0.2	±0.3	±0.5	±0.8	±1.7	±3.5	±4.6	-	-	-	-
Malfunction-Free Survival (%)	100.0	100.0	100.0	100.0	100.0	100.0	100.0	100.0	-	-	-	-
[95% confidence interval]									-	-	-	-

## 5.1 Single-Chamber ICDs

### Lumax 340

#### Product Details

Product versions	Lumax 340 VR, Lumax 340 VR-T
NBG code(s)	VVE-WVIR
Maximum energy (J)	40
U.S. market release	Feb 2007
CE market release	Feb 2007
Worldwide distributed devices	26,500
Registered U.S. implants	3,980
Estimated active U.S. implants	1,980
U.S. normal battery depletions	385

	Quantity	Rate
U.S. confirmed malfunctions	6	0.15%
■ Therapy compromised	4	0.10%
■ Therapy available	2	0.05%

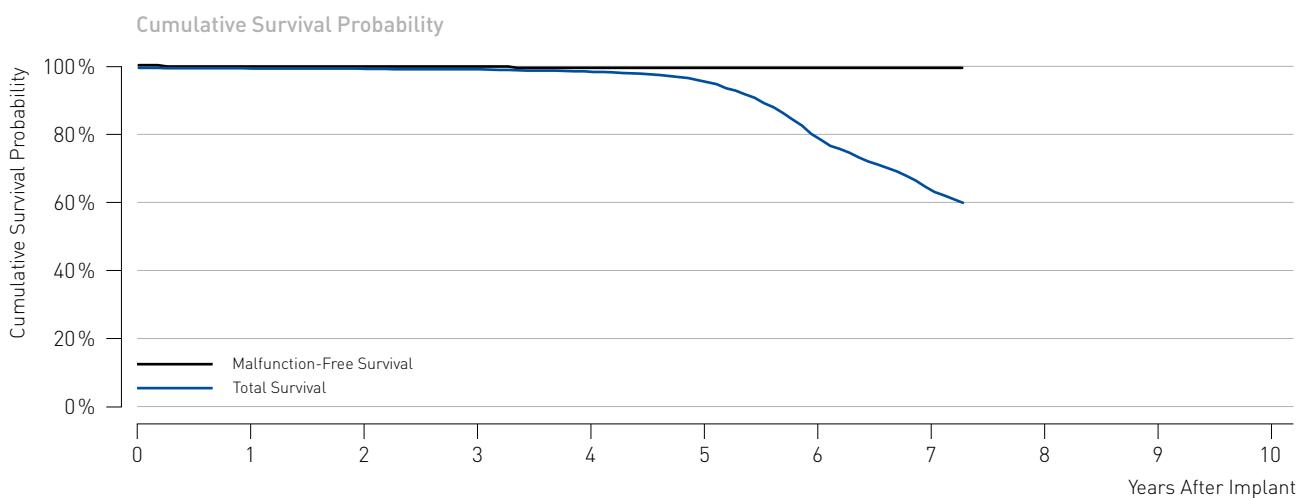

Cumulative Survival Probability after	Impl.	1 yr.	2 yr.	3 yr.	4 yr.	5 yr.	6 yr.	7 yr.	8 yr.	9 yr.	10 yr.	11 yr.
Total Survival (%)	100.0	99.8	99.7	99.6	98.8	95.8	78.8	63.4	-	-	-	-
[95% confidence interval]		±0.1	±0.2	±0.2	±0.4	±0.8	±1.9	±2.9	-	-	-	-
Malfunction-Free Survival (%)	100.0	99.9	99.9	99.9	99.8	99.8	99.8	99.8	-	-	-	-
[95% confidence interval]		±0.1	±0.1	±0.1	±0.2	±0.2	±0.2	±0.2	-	-	-	-

## 5.1 Single-Chamber ICDs

### Lumax 540

#### Product Details

Product versions	Lumax 540 VR-T
NBG code(s)	VVE-WVIR
Maximum energy (J)	40
U.S. market release	May 2009
CE market release	Jun 2008
Worldwide distributed devices	17,800
Registered U.S. implants	4,530
Estimated active U.S. implants	3,790
U.S. normal battery depletions	5

	Quantity	Rate
U.S. confirmed malfunctions	2	0.04%
■ Therapy compromised	1	0.02%
■ Therapy available	1	0.02%

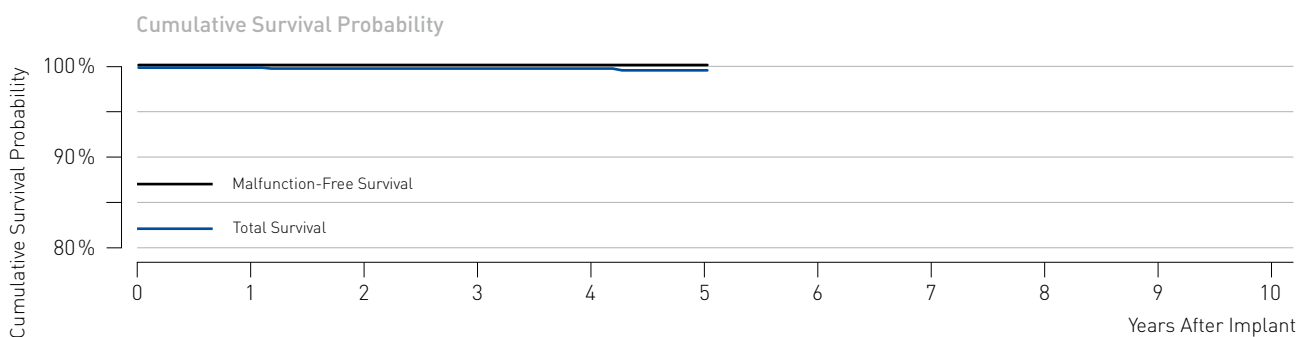

Cumulative Survival Probability after	Impl.	1 yr.	2 yr.	3 yr.	4 yr.	5 yr.	6 yr.	7 yr.	8 yr.	9 yr.	10 yr.	11 yr.
Total Survival (%)	100.0	100.0	99.9	99.9	99.9	99.7	-	-	-	-	-	-
(95% confidence interval)		±0.1	±0.1	±0.1	±0.1	±0.2	-	-	-	-	-	-
Malfunction-Free Survival (%)	100.0	100.0	100.0	100.0	100.0	100.0	-	-	-	-	-	-
(95% confidence interval)		±0.1	±0.1	±0.1	±0.1	±0.1	-	-	-	-	-	-

## 5.1 Single-Chamber ICDs

### Lumax 740

#### Product Details

Product versions	Lumax 740 VR-T
NBG code(s)	VVE-WIR
Maximum energy (J)	40
U.S. market release	Sep 2012
CE market release	Apr 2012
Worldwide distributed devices	4,600
Registered U.S. implants	1,570
Estimated active U.S. implants	1,450
U.S. normal battery depletions	0

	Quantity	Rate
U.S. confirmed malfunctions	0	0.00%
■ Therapy compromised	0	0.00%
■ Therapy available	0	0.00%

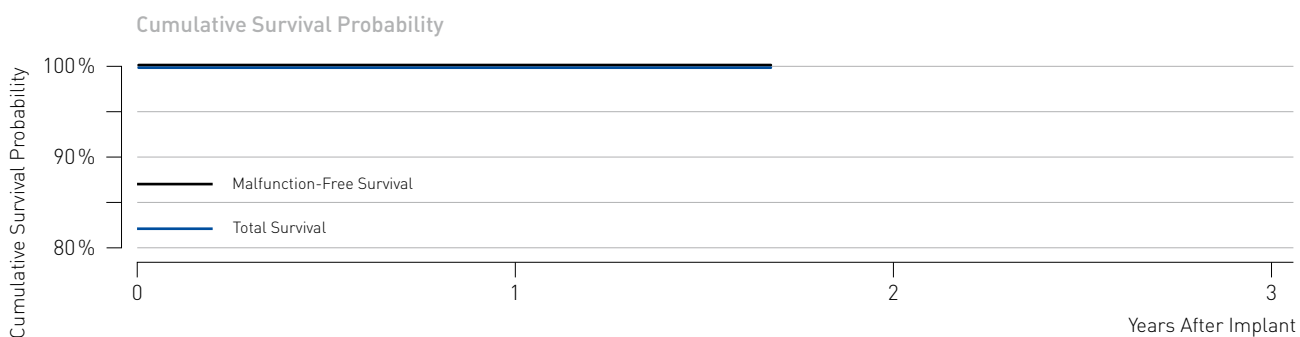

Cumulative Survival Probability after	Impl.	1 yr.	2 yr.	3 yr.	4 yr.	5 yr.	6 yr.	7 yr.	8 yr.	9 yr.	10 yr.	11 yr.
Total Survival (%)	100.0	100.0	100.0	-	-	-	-	-	-	-	-	-
(95% confidence interval)				-	-	-	-	-	-	-	-	-
Malfunction-Free Survival (%)	100.0	100.0	100.0	-	-	-	-	-	-	-	-	-
(95% confidence interval)				-	-	-	-	-	-	-	-	-

## 5.1 Single-Chamber ICDs

### Lumos

#### Product Details

Product versions	Lumos VR-T
NBG code(s)	VVE-WIR
Maximum energy (J)	30
U.S. market release	Sep 2005
CE market release	May 2005
Worldwide distributed devices	8,600
Registered U.S. implants	1,780
Estimated active U.S. implants	556
U.S. normal battery depletions	266

	Quantity	Rate
U.S. confirmed malfunctions	1	0.06%
■ Therapy compromised	0	0.00%
■ Therapy available	1	0.06%

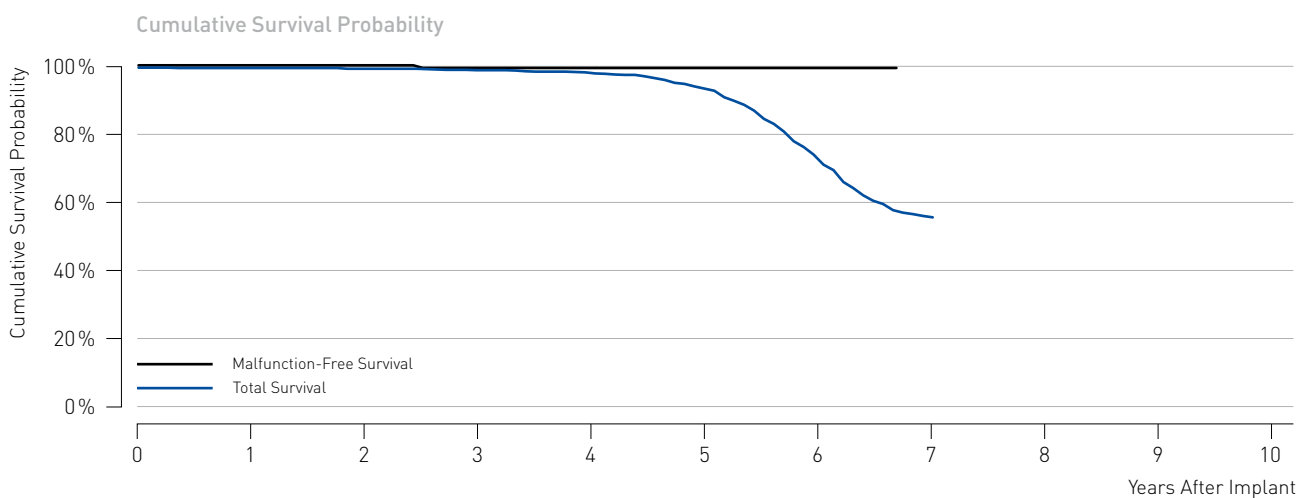

Cumulative Survival Probability after	Impl.	1 yr.	2 yr.	3 yr.	4 yr.	5 yr.	6 yr.	7 yr.	8 yr.	9 yr.	10 yr.	11 yr.
Total Survival (%)	100.0	99.9	99.7	99.3	98.1	90.8	66.6	55.9	-	-	-	-
[95% confidence interval]		±0.2	±0.3	±0.4	±0.7	±1.7	±3.5	±4.2	-	-	-	-
Malfunction-Free Survival (%)	100.0	100.0	100.0	99.9	99.9	99.9	99.9	99.9	-	-	-	-
[95% confidence interval]				±0.2	±0.2	±0.2	±0.2	±0.2	-	-	-	-



## 5.2 Dual-Chamber ICDs

### Ilesto 7

#### Product Details

Product versions	Ilesto 7 DR, Ilesto 7 DR-T
NBG code(s)	VVE-VDDR
Maximum energy (J)	40
U.S. market release	Sep 2013
CE market release	Jun 2013
Worldwide distributed devices	4,500
Registered U.S. implants	2,320
Estimated active U.S. implants	2,250
U.S. normal battery depletions	0

	Quantity	Rate
U.S. confirmed malfunctions	0	0.00%
■ Therapy compromised	0	0.00%
■ Therapy available	0	0.00%

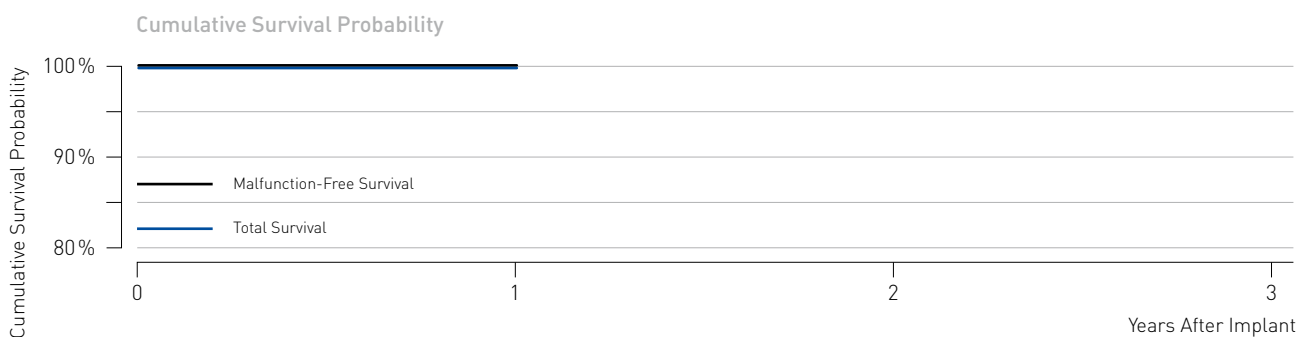

Cumulative Survival Probability after	Impl.	1 yr.	2 yr.	3 yr.	4 yr.	5 yr.	6 yr.	7 yr.	8 yr.	9 yr.	10 yr.	11 yr.
Total Survival (%)	100.0	100.0	-	-	-	-	-	-	-	-	-	-
(95% confidence interval)			-	-	-	-	-	-	-	-	-	-
Malfunction-Free Survival (%)	100.0	100.0	-	-	-	-	-	-	-	-	-	-
(95% confidence interval)			-	-	-	-	-	-	-	-	-	-

## 5.2 Dual-Chamber ICDs

### Ilesto 7 DX

#### Product Details

Product versions	Ilesto 7 VR-T DX
NBG code(s)	VVE-VDDR
Maximum energy (J)	40
U.S. market release	Sep 2013
CE market release	Jun 2013
Worldwide distributed devices	5,520
Registered U.S. implants	2,950
Estimated active U.S. implants	2,870
U.S. normal battery depletions	1

	Quantity	Rate
U.S. confirmed malfunctions	0	0.00%
■ Therapy compromised	0	0.00%
■ Therapy available	0	0.00%

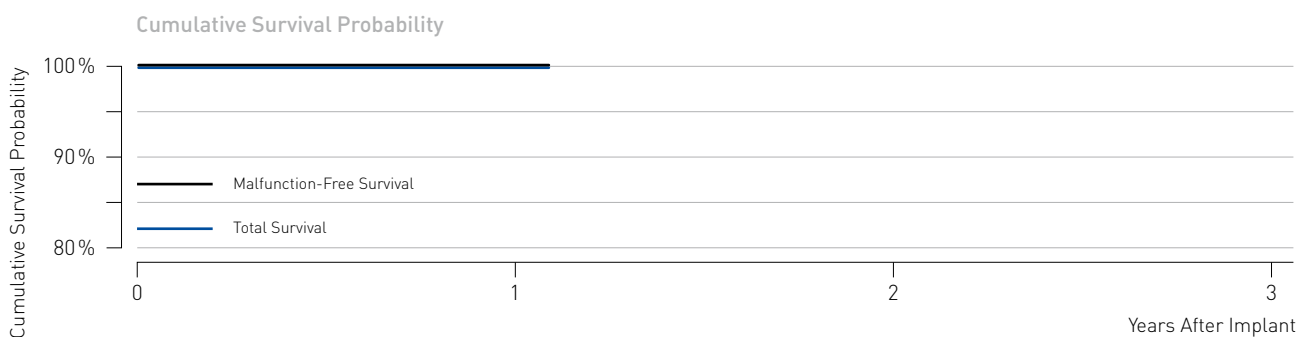

Cumulative Survival Probability after	Impl.	1 yr.	2 yr.	3 yr.	4 yr.	5 yr.	6 yr.	7 yr.	8 yr.	9 yr.	10 yr.	11 yr.
Total Survival (%)	100.0	100.0	-	-	-	-	-	-	-	-	-	-
(95% confidence interval)		±0.1	-	-	-	-	-	-	-	-	-	-
Malfunction-Free Survival (%)	100.0	100.0	-	-	-	-	-	-	-	-	-	-
(95% confidence interval)		-	-	-	-	-	-	-	-	-	-	-

## 5.2 Dual-Chamber ICDs

### Lexos

#### Product Details

Product versions*	Lexos DR, Lexos DR-T, Lexos A+, Lexos A+/T
NBG code(s)	DDDRD, VDDRD
Maximum energy (J)	30
U.S. market release	Feb 2004
CE market release	Oct 2003
Worldwide distributed devices	11,700
Registered U.S. implants	2,590
Estimated active U.S. implants	514
U.S. normal battery depletions	427

	Quantity	Rate
U.S. confirmed malfunctions	6	0.23%
■ Therapy compromised	2	0.08%
■ Therapy available	4	0.15%

\* While Lexos A+ and Lexos A+/T are not distributed in the U.S., their performance is expected to be similar to the U.S. distributed products

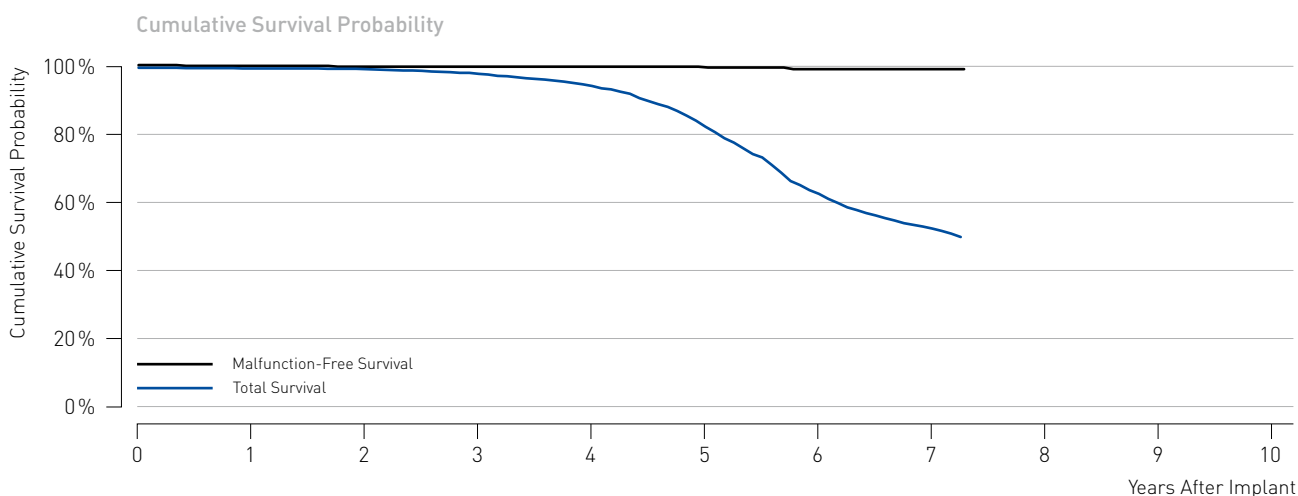

Cumulative Survival Probability after	Impl.	1 yr.	2 yr.	3 yr.	4 yr.	5 yr.	6 yr.	7 yr.	8 yr.	9 yr.	10 yr.	11 yr.
Total Survival (%)	100.0	99.8	99.6	98.2	94.6	82.5	62.6	52.3	-	-	-	-
[95% confidence interval]		±0.2	±0.2	±0.5	±1.0	±1.9	±3.1	±3.7	-	-	-	-
Malfunction-Free Survival (%)	100.0	99.9	99.8	99.8	99.8	99.7	99.5	99.5	-	-	-	-
[95% confidence interval]		±0.1	±0.2	±0.2	±0.2	±0.2	±0.5	±0.5	-	-	-	-

## 5.2 Dual-Chamber ICDs

### Lumax 340

#### Product Details

Product versions	Lumax 340 DR, Lumax 340 DR-T
NBG code(s)	VVE-DDDR
Maximum energy (J)	40
U.S. market release	Feb 2007
CE market release	Feb 2007
Worldwide distributed devices	25,900
Registered U.S. implants	8,210
Estimated active U.S. implants	3,310
U.S. normal battery depletions	1,244

	Quantity	Rate
U.S. confirmed malfunctions	10	0.12%
■ Therapy compromised	8	0.10%
■ Therapy available	2	0.02%

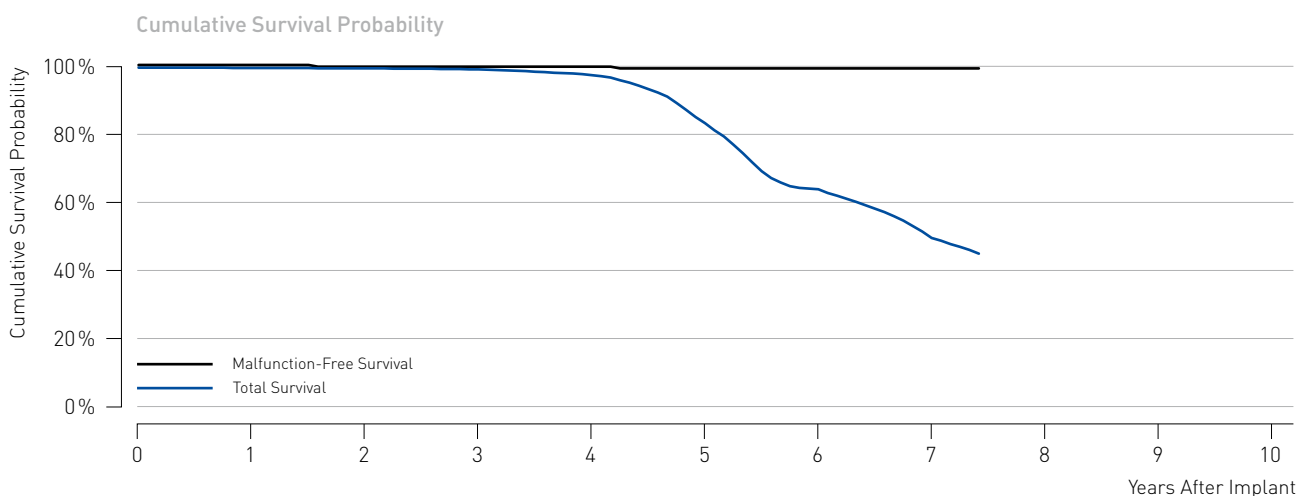

Cumulative Survival Probability after	Impl.	1 yr.	2 yr.	3 yr.	4 yr.	5 yr.	6 yr.	7 yr.	8 yr.	9 yr.	10 yr.	11 yr.
Total Survival (%)	100.0	99.9	99.8	99.5	97.8	83.7	64.3	50.0	-	-	-	-
[95% confidence interval]		±0.1	±0.1	±0.2	±0.4	±1.0	±1.7	±2.2	-	-	-	-
Malfunction-Free Survival (%)	100.0	100.0	99.9	99.9	99.9	99.8	99.8	99.8	-	-	-	-
[95% confidence interval]		±0.0	±0.1	±0.1	±0.1	±0.1	±0.1	±0.1	-	-	-	-

## 5.2 Dual-Chamber ICDs

### Lumax 540

#### Product Details

Product versions	Lumax 540 DR-T
NBG code(s)	VVE-DDDR
Maximum energy (J)	40
U.S. market release	May 2009
CE market release	Jun 2008
Worldwide distributed devices	24,300
Registered U.S. implants	11,500
Estimated active U.S. implants	9,330
U.S. normal battery depletions	16

	Quantity	Rate
U.S. confirmed malfunctions	8	0.06%
■ Therapy compromised	4	0.03%
■ Therapy available	4	0.03%

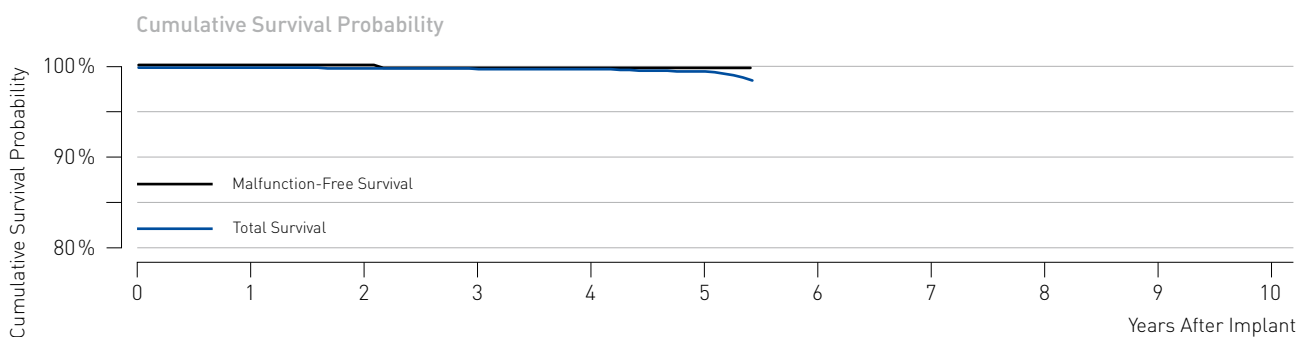

Cumulative Survival Probability after	Impl.	1 yr.	2 yr.	3 yr.	4 yr.	5 yr.	6 yr.	7 yr.	8 yr.	9 yr.	10 yr.	11 yr.
Total Survival (%)	100.0	100.0	99.9	99.8	99.8	99.5	-	-	-	-	-	-
(95% confidence interval)		±0.0	±0.1	±0.1	±0.1	±0.3	-	-	-	-	-	-
Malfunction-Free Survival (%)	100.0	100.0	100.0	99.9	99.9	99.9	-	-	-	-	-	-
(95% confidence interval)		±0.0	±0.0	±0.1	±0.1	±0.1	-	-	-	-	-	-

## 5.2 Dual-Chamber ICDs

### Lumax 740

#### Product Details

Product versions	Lumax 740 DR-T
NBG code(s)	VVE-DDDR
Maximum energy (J)	40
U.S. market release	Sep 2012
CE market release	Apr 2012
Worldwide distributed devices	7,740
Registered U.S. implants	3,780
Estimated active U.S. implants	3,510
U.S. normal battery depletions	2

	Quantity	Rate
U.S. confirmed malfunctions	0	0.00%
■ Therapy compromised	0	0.00%
■ Therapy available	0	0.00%

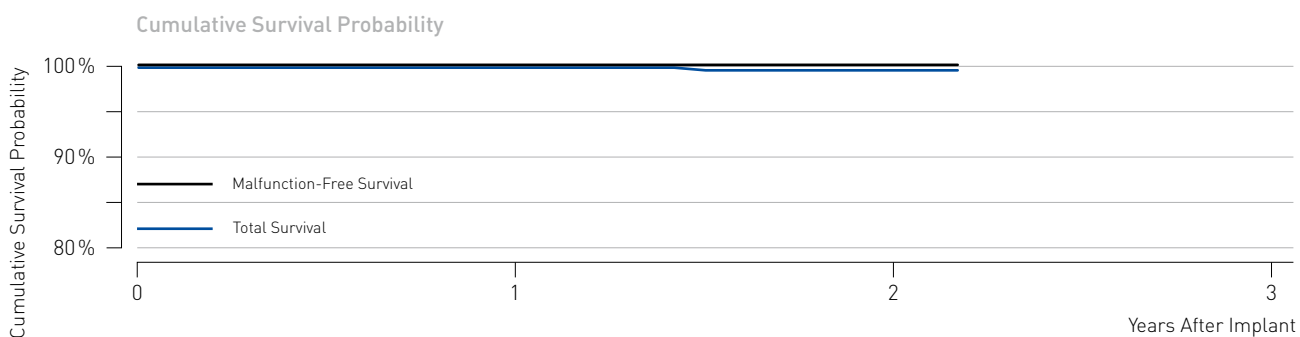

Cumulative Survival Probability after	Impl.	1 yr.	2 yr.	3 yr.	4 yr.	5 yr.	6 yr.	7 yr.	8 yr.	9 yr.	10 yr.	11 yr.
Total Survival (%)	100.0	100.0	99.9	-	-	-	-	-	-	-	-	-
(95% confidence interval)			±0.1	-	-	-	-	-	-	-	-	-
Malfunction-Free Survival (%)	100.0	100.0	100.0	-	-	-	-	-	-	-	-	-
(95% confidence interval)				-	-	-	-	-	-	-	-	-

## 5.2 Dual-Chamber ICDs

### Lumax 740 DX

#### Product Details

Product versions	Lumax 740 VR-T DX
NBG code(s)	VVE-VDDR
Maximum energy (J)	40
U.S. market release	May 2012
CE market release	Nov 2011
Worldwide distributed devices	4,470
Registered U.S. implants	2,200
Estimated active U.S. implants	2,070
U.S. normal battery depletions	0

	Quantity	Rate
U.S. confirmed malfunctions	0	0.00%
■ Therapy compromised	0	0.00%
■ Therapy available	0	0.00%

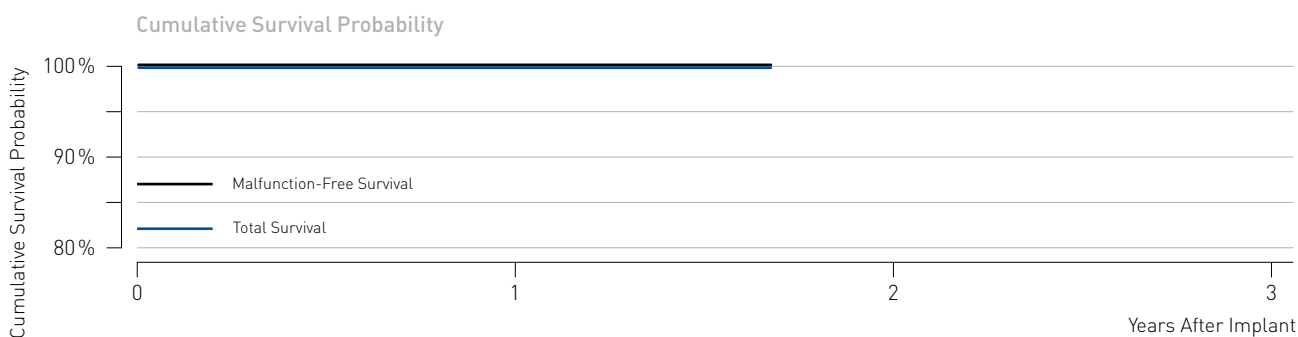

Cumulative Survival Probability after	Impl.	1 yr.	2 yr.	3 yr.	4 yr.	5 yr.	6 yr.	7 yr.	8 yr.	9 yr.	10 yr.	11 yr.
Total Survival (%)	100.0	100.0	-	-	-	-	-	-	-	-	-	-
(95% confidence interval)			-	-	-	-	-	-	-	-	-	-
Malfunction-Free Survival (%)	100.0	100.0	-	-	-	-	-	-	-	-	-	-
(95% confidence interval)			-	-	-	-	-	-	-	-	-	-

## 5.2 Dual-Chamber ICDs

### Lumos

#### Product Details

Product versions	Lumos DR-T
NBG code(s)	VVE-DDDR
Maximum energy (J)	30
U.S. market release	Sep 2005
CE market release	May 2005
Worldwide distributed devices	6,600
Registered U.S. implants	2,240
Estimated active U.S. implants	532
U.S. normal battery depletions	369

	Quantity	Rate
U.S. confirmed malfunctions	4	0.18%
■ Therapy compromised	2	0.09%
■ Therapy available	2	0.09%

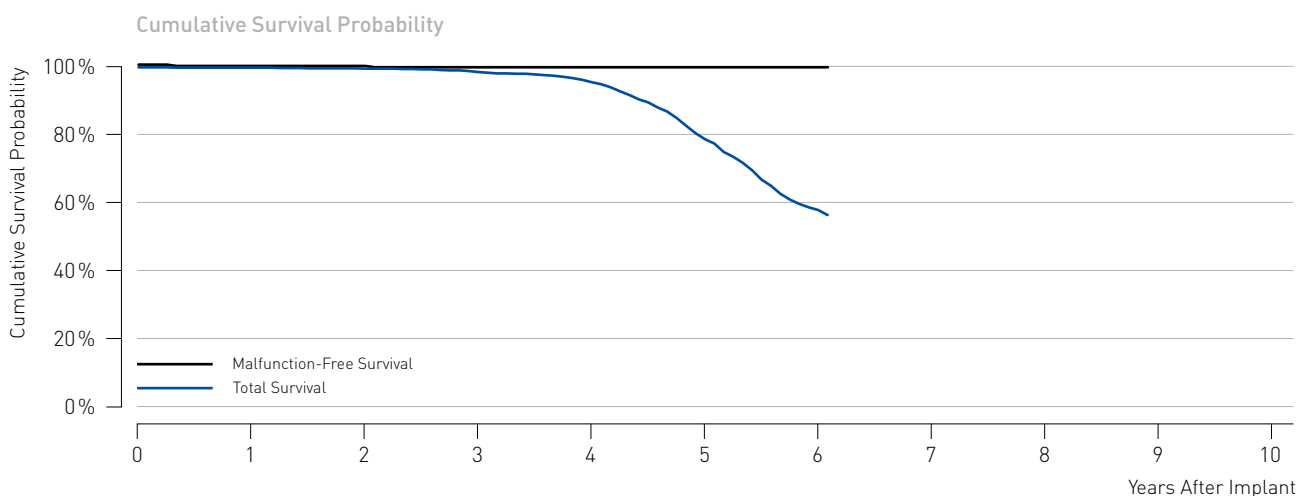

Cumulative Survival Probability after	Impl.	1 yr.	2 yr.	3 yr.	4 yr.	5 yr.	6 yr.	7 yr.	8 yr.	9 yr.	10 yr.	11 yr.
Total Survival (%)	100.0	99.9	99.6	98.6	95.6	78.7	57.7	-	-	-	-	-
[95% confidence interval]		±0.1	±0.2	±0.5	±1.0	±2.3	±3.6	-	-	-	-	-
Malfunction-Free Survival (%)	100.0	99.9	99.9	99.8	99.8	99.8	99.8	-	-	-	-	-
[95% confidence interval]		±0.1	±0.1	±0.2	±0.2	±0.2	±0.2	-	-	-	-	-



## 5.3 CRT ICDs

### Ilesto 7

#### Product Details

Product versions	Ilesto 7 HF-T
NBG code(s)	VVE-DDDRV
Maximum energy (J)	40
U.S. market release	Sep 2013
CE market release	Jun 2013
Worldwide distributed devices	5,620
Registered U.S. implants	2,450
Estimated active U.S. implants	2,360
U.S. normal battery depletions	0

	Quantity	Rate
U.S. confirmed malfunctions	0	0.00%
■ Therapy compromised	0	0.00%
■ Therapy available	0	0.00%

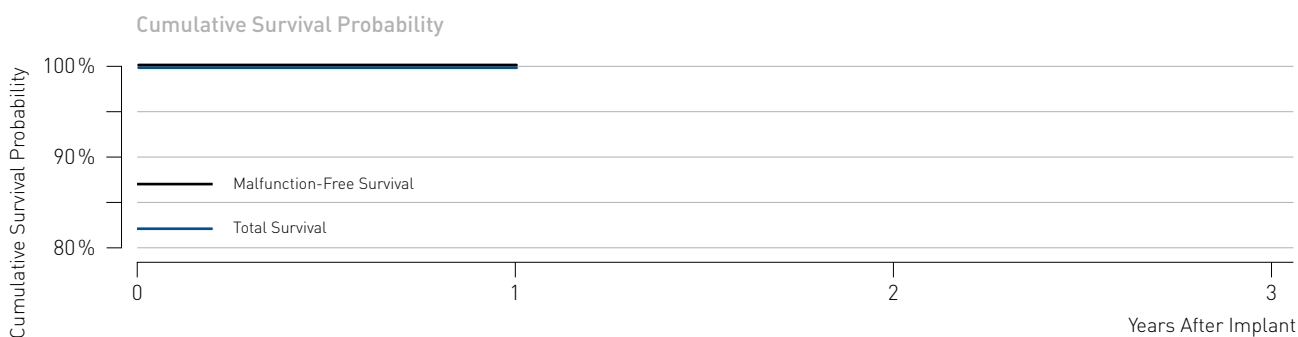

Cumulative Survival Probability after	Impl.	1 yr.	2 yr.	3 yr.	4 yr.	5 yr.	6 yr.	7 yr.	8 yr.	9 yr.	10 yr.	11 yr.
Total Survival (%)	100.0	100.0	-	-	-	-	-	-	-	-	-	-
(95% confidence interval)			-	-	-	-	-	-	-	-	-	-
Malfunction-Free Survival (%)	100.0	100.0	-	-	-	-	-	-	-	-	-	-
(95% confidence interval)			-	-	-	-	-	-	-	-	-	-

## 5.3 CRT ICDs

### Lumax 340

#### Product Details

Product versions	Lumax 340 HF, Lumax 340 HF-T
NBG code(s)	VVE-DDDRV
Maximum energy (J)	40
U.S. market release	Feb 2007
CE market release	Dec 2006
Worldwide distributed devices	20,300
Registered U.S. implants	5,310
Estimated active U.S. implants	2,330
U.S. normal battery depletions	583

	Quantity	Rate
U.S. confirmed malfunctions	4	0.08%
■ Therapy compromised	2	0.04%
■ Therapy available	2	0.04%

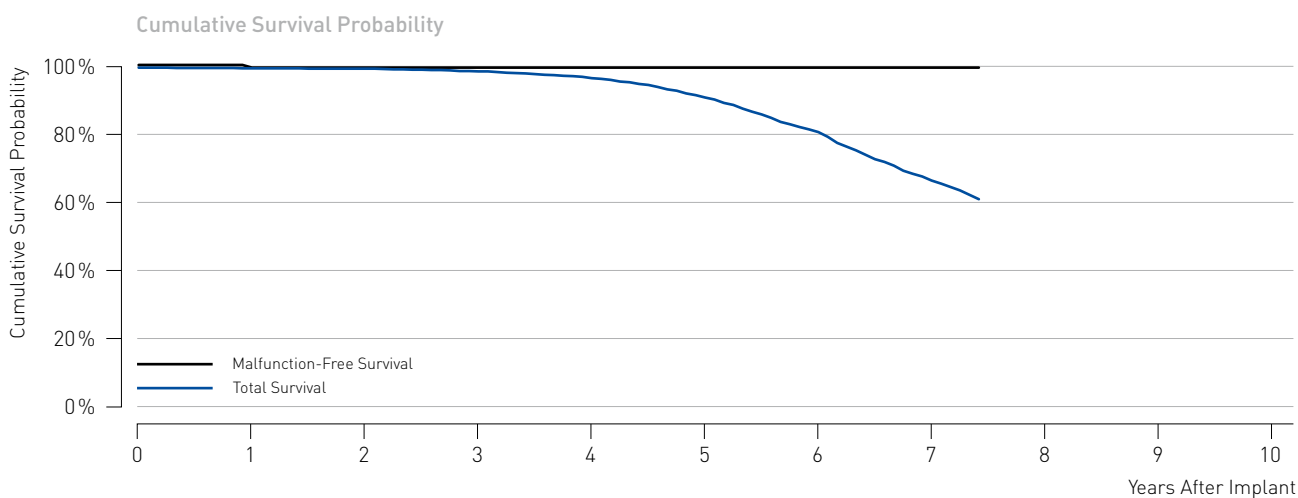

Cumulative Survival Probability after	Impl.	1 yr.	2 yr.	3 yr.	4 yr.	5 yr.	6 yr.	7 yr.	8 yr.	9 yr.	10 yr.	11 yr.
Total Survival (%)	100.0	99.8	99.7	98.9	96.9	91.2	81.0	66.7	-	-	-	-
[95% confidence interval]		±0.1	±0.2	±0.3	±0.5	±1.0	±1.5	±2.5	-	-	-	-
Malfunction-Free Survival (%)	100.0	99.9	99.9	99.9	99.9	99.9	99.9	99.9	-	-	-	-
[95% confidence interval]		±0.1	±0.1	±0.1	±0.1	±0.1	±0.1	±0.1	-	-	-	-

## 5.3 CRT ICDs

### Lumax 540

#### Product Details

Product versions	Lumax 540 HF-T
NBG code(s)	VVE-DDDRV
Maximum energy (J)	40
U.S. market release	May 2009
CE market release	Jun 2008
Worldwide distributed devices	23,400
Registered U.S. implants	8,640
Estimated active U.S. implants	6,600
U.S. normal battery depletions	124

	Quantity	Rate
U.S. confirmed malfunctions	7	0.08%
■ Therapy compromised	4	0.05%
■ Therapy available	3	0.03%

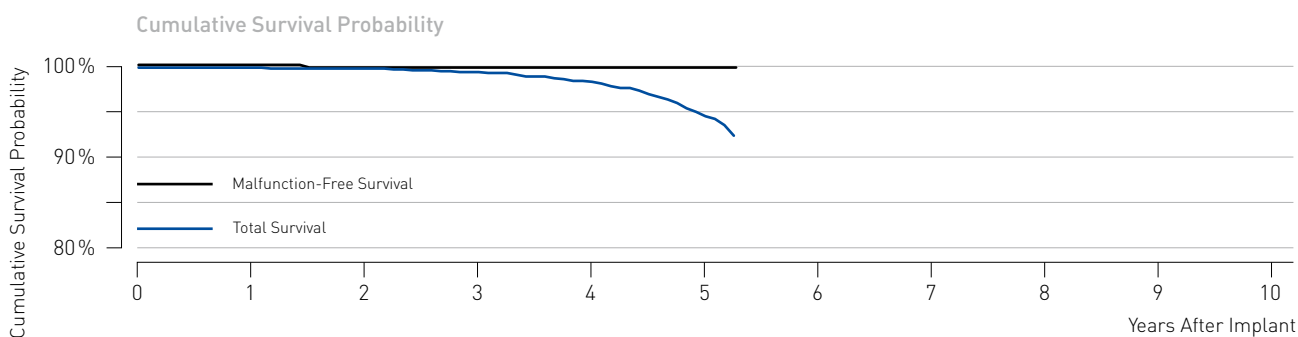

Cumulative Survival Probability after	Impl.	1 yr.	2 yr.	3 yr.	4 yr.	5 yr.	6 yr.	7 yr.	8 yr.	9 yr.	10 yr.	11 yr.
Total Survival (%)	100.0	100.0	99.9	99.5	98.4	94.5	-	-	-	-	-	-
(95% confidence interval)		±0.0	±0.1	±0.2	±0.4	±1.1	-	-	-	-	-	-
Malfunction-Free Survival (%)	100.0	100.0	99.9	99.9	99.9	99.9	-	-	-	-	-	-
(95% confidence interval)		±0.0	±0.1	±0.1	±0.1	±0.1	-	-	-	-	-	-

## 5.3 CRT ICDs

### Lumax 740

#### Product Details

Product versions	Lumax 740 HF-T
NBG code(s)	VVE-DDDRV
Maximum energy (J)	40
U.S. market release	Sep 2012
CE market release	Apr 2012
Worldwide distributed devices	6,840
Registered U.S. implants	3,380
Estimated active U.S. implants	3,130
U.S. normal battery depletions	2

	Quantity	Rate
U.S. confirmed malfunctions	2	0.06%
■ Therapy compromised	0	0.00%
■ Therapy available	2	0.06%

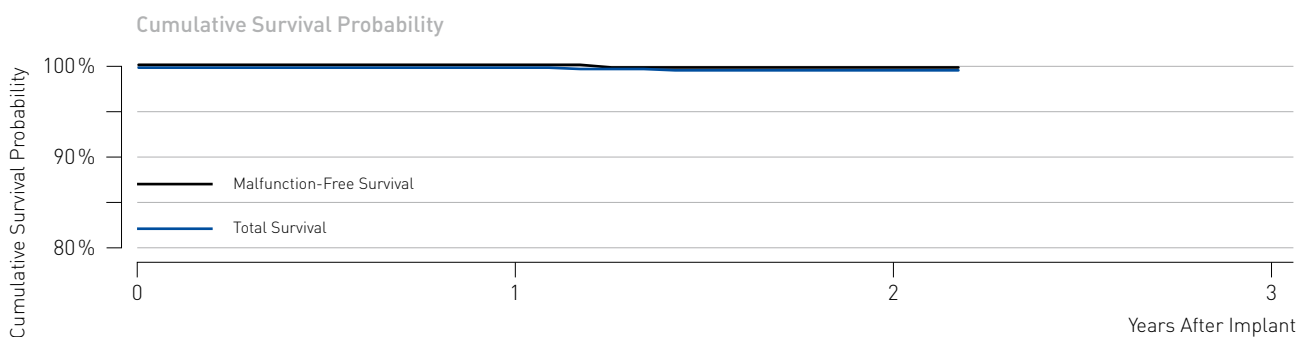

Cumulative Survival Probability after	Impl.	1 yr.	2 yr.	3 yr.	4 yr.	5 yr.	6 yr.	7 yr.	8 yr.	9 yr.	10 yr.	11 yr.
Total Survival (%)	100.0	100.0	99.8	-	-	-	-	-	-	-	-	-
(95% confidence interval)		±0.1	±0.2	-	-	-	-	-	-	-	-	-
Malfunction-Free Survival (%)	100.0	100.0	99.9	-	-	-	-	-	-	-	-	-
(95% confidence interval)		±0.1	±0.1	-	-	-	-	-	-	-	-	-



# 6 Methodology for Lead Survival Estimates Based on Returned Product Analysis and Complaint Information

## 6.1 Cumulative Lead Survival Probability

---

This report has been prepared in accordance with ISO 5841-2:2000 (E) applying actuarial analysis for the calculation of lead survival probabilities based on returned product analysis. Lead Survival Estimates given in this report are considered to be generally representative for worldwide performance of BIOTRONIK's pacing and ICD leads.

The Cumulative Survival Probability for leads is an estimate based on the percentage of devices that remain implanted and in service at various points of the product's service time in the absence of concurrent events such as morbidity. The Lead Survival Estimate over time is displayed in cumulative survival curves (Kaplan-Meier). The product's performance is evaluated in discrete one-month intervals. The survival probability for each month is given by the number of leads that remain implanted and active through this month divided by the number of leads that were actively implanted at the start of the interval. The cumulative survival probability for any period is given by multiplying all survival probabilities of previous months.

At the time of implantation, the cumulative lead survival probability is 100 %. Even though they are analyzed as part of our quality system monitoring, leads that are found to be out of specification prior to or during the implantation procedure are removed from the statistics as they do not contribute to a patient's risk of being subject to a device malfunction or replacement during the device's service time. Because this report is provided to communicate information regarding product performance, it does not include data regarding medical complications such as erosion, infection or diaphragmatic stimulation.

Compared to pacemakers and ICDs, a considerable portion of leads with observed or suspected failures are not explanted and returned for laboratory analysis. This is primarily because it is much more difficult and risky to the patient to remove chronically implanted leads. In order to report a conservative measure of lead performance, unconfirmed reports of lead complications are therefore also included in the calculation of a lead's survival probability.

In order to be classified as a qualifying lead complication and thus contributing to the survival probability calculation the same way as a confirmed malfunction, the reported anomaly must have occurred at least 30 days post-implant. Otherwise, factors not related to the lead would likely be the root cause of the observed anomaly, (i.e., patientspecific conditions or implant techniques).

In order to minimize the effect of underreporting of lead malfunctions, BIOTRONIK is currently analyzing the usefulness of including long-term, post-market studies of our pacing and ICD leads to establish improved measurements of lead performance.

## 6.2 Lead Data Acquisition

---

The following sections of this report provide performance data on BIOTRONIK's pacing and ICD leads and are based on the observation of BIOTRONIK's U.S. products through review of our device registration and tracking systems, and through the analyses of both, returned leads as well as reports of lead complications of non-returned leads. The prospective data from the GALAXY and CELESTIAL post-approval studies is presented separately in chapters 8 and 9.

In order to be included in the population under observation a lead must be registered and implanted for at least one calendar day. The cut-off date for the data included in this report is December 31, 2014. The sample sizes of U.S. leads that are implanted and remain active as well as the total number of products distributed worldwide are provided for each lead family in this report.

Survival estimates are calculated for lead families having accumulated at least 10,000 cumulative implant months. Products no longer being distributed with less than 500 active implants may be excluded from this report.

ISO 5841-2 (E) describes a method for adjusting the device survival probability for underreported malfunctions and unrelated patient deaths that result in an overestimation of the device's survival probability. The factor for U.S. underreporting of malfunctions of pacing and ICD leads is unknown as currently no systematic data is available that reveals this factor. Consequently, this factor remains unaccounted for in this report. Patient mortality is assumed to be 10% p.a. if the reported rate from our registration and tracking systems is below 10% p.a.

## 6.3 Returned Product Analysis

---

Information for the lead sections of this report is taken from the analysis of returned products. The outcome of this analysis is the basis for the final classification of the cause for explanation of the lead. Additionally, reports of lead complications not confirmed by laboratory analysis are taken into consideration. Both, leads with confirmed malfunctions as well as unconfirmed lead complications decrease a lead's total survival probability.

Every lead and lead segment returned to BIOTRONIK is analyzed per our internal procedures and classified as within specification, damaged by external causes, or out of specification (malfunction) while implanted and in service.

Those leads found to be out of specification, are divided into the following categories as proposed by AdvaMed:

- Conductor Fracture – Conductor break with complete or intermittent loss of continuity that could interrupt current flow (e.g. fractured conductors)
- Crimps, Welds and Bonds – Any interruption in the conductor or lead body associated with a point of connection
- Insulation Breach – Any lead insulation breach
- Other – Includes specific proprietary lead mechanical attributes.



## 6.4 Lead Complications

---

A considerable portion of leads with observed or suspected failures are not explanted and returned for laboratory analysis. A clinical observation is considered a lead complication if a complaint, associated with at least one of the clinical manifestations listed below, is reported and where the non-returned lead is:

- Verified by medical records to have been implanted and in-service, and
- Reported to have been removed from service,
- Modified to remedy the malfunction, or
- Left in service based on medical judgment.

Complications for leads implanted greater than 30 days are reported as Qualifying lead complications, whereas complications occurring during the first 30 days are reported as Acute Lead Observations.

In accordance with the latest AdvaMed guidelines, such clinical observations are classified in the following categories:

- Failure to Capture - Intermittent or complete failure to achieve cardiac stimulation at programmed output delivered outside of the cardiac refractory period. Sudden and significant increase in the pacing threshold value at which 2:1 safety margin can no longer be achieved.
- Failure to Sense - Intermittent or complete loss of sensing or failure to detect intended intrinsic cardiac signals during non-refractory periods at programmed sensitivity settings
- Oversensing – Misinterpretation of cardiac or non-cardiac events as cardiac depolarization
- Abnormal Pacing Impedance – Pacing impedance is typically considered abnormal if a measurement is  $<200 \Omega$  or  $>3000 \Omega$
- Abnormal Defibrillation Impedance – Defibrillation impedance is typically considered abnormal if a measurement is  $<20 \Omega$  or  $>200 \Omega$ . Including high or low shock impedance when attempting to deliver a shock

- Insulation Breach – A disruption or break in lead insulation observed visually, electrically, or radiographically
- Conductor Fracture – A mechanical break within the lead conductor observed visually, electrically, or radiographically
- Lead Dislodgement - Radiographic, electrical or electrocardiographic evidence of electrode displacement from the original implant site or electrode displacement that adversely affects pacing and/or lead performance
- Extracardiac Stimulation - Clinical observation of inadvertent nerve/muscle stimulation other than cardiac muscle
- Cardiac Perforation – Penetration of the lead tip through the myocardium, clinically suspected and confirmed by chest x-ray, fluoroscopy, echocardiogram, or visual observation, which results in clinical symptoms, typically degradation of pacing/ICD lead electrical performance, chest pain, and tamponade
- Other – Specific proprietary attributes of a lead such as sensors which affect a lead's ability to perform as designed or remain in service

In order to report a conservative measure of lead performance, qualifying lead complications are also included in the calculation of a lead's survival probability.

Acute Lead Observations may be subject to a number of factors, including patient-specific anatomy, clinical conditions and/or varying implant conditions/ techniques. Therefore, acute lead observations are not included in lead survival probability.

## 6.5 Lead Product Performance Graphs and Data

---

The lead performance information is shown in each section in alphabetical order and by product name.

For each lead, the report provides:

- Product versions that contribute to the evaluation
- Types of leads
- Polarity
- Steroid
- CE and U.S. market release dates
- Worldwide quantity of products that have been distributed
- U.S. registered implants (number of products included in this report)
- Estimated active U.S. implants
- Number of U.S. qualifying complications
- Number of U.S. acute lead observations
- Number of U.S. confirmed malfunctions
- Number of U.S. leads or partial leads returned post-implant for analysis with a complaint

The survival plots provide:

### Total Survival

The cumulative survival probability free of component malfunction or unconfirmed observation of an anomaly. Removals for clinical reasons unrelated to the device's performance (i.e., infections) are excluded.

Products or subgroups of products may become subject to advisory notifications that can significantly impact the overall product performance.

Current advisories are listed in chapter 11 of this report, however to date, BIOTRONIK has never had a pacing or ICD lead safety advisory notification, therefore no summary of lead advisories is provided.

The cumulative survival data and the 95% confidence intervals according to the Greenwood's formula<sup>2</sup> are shown in numerical form for the observed sample population.

<sup>2</sup> Greenwood, M. The Natural Duration of Cancer. Reports on Public Health and Medical Subjects 33, London: Her Majesty's Stationery Office, 1-26, 1926



## 7 Performance of BIOTRONIK Leads Based on Returned Products and Complaint Data

---



---

7.1 Pacing Leads

7.2 ICD Leads

## 7.1 Pacing Leads

### Arox

#### Product Details

Product versions	Arox 53-BP, 60-BP
Lead type	straight, passive fixation
Polarity	bipolar
Steroid	no
U.S. market release	Sep 2002
CE market release	Jan 2002
Worldwide distributed devices	36,500
Registered U.S. implants	8,540
Estimated active U.S. implants	4,690
U.S. total returned	18

	Quantity	Rate		Quantity	Rate
U.S. qualifying complications	21	0.24%	U.S. acute lead observations	2	0.02%
■ Abnormal pacing impedance	8	0.09%	■ Lead dislodgement	2	0.02%
■ Failure to capture	11	0.13%			
■ Insulation breach	1	0.01%			
■ Other	1	0.01%			
U.S. confirmed malfunctions	1	0.01%			
■ Insulation breach	1	0.01%			

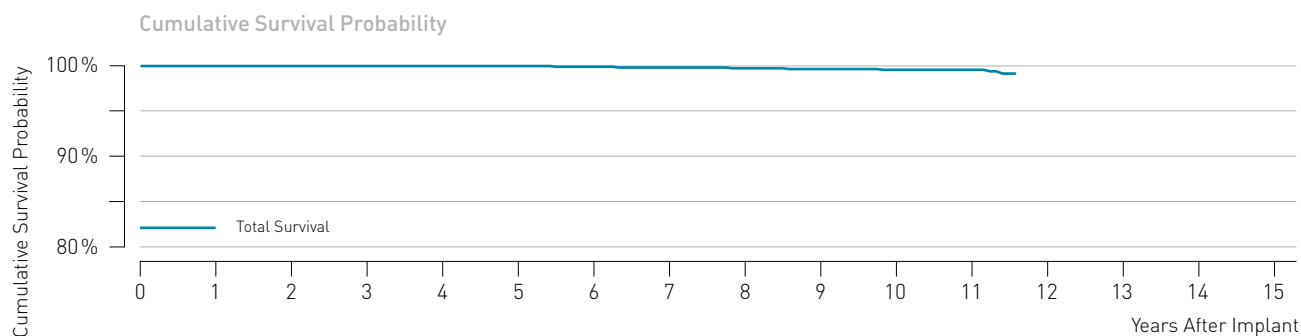

Cumulative Survival Probability after	Impl.	1 yr.	2 yr.	3 yr.	4 yr.	5 yr.	6 yr.	7 yr.	8 yr.	9 yr.	10 yr.	11 yr.
Total Survival (%)	100.0	100.0	100.0	100.0	100.0	100.0	99.9	99.8	99.7	99.6	99.5	99.5
[95% confidence interval]						±0.0	±0.1	±0.1	±0.1	±0.2	±0.2	±0.3

# 7.1 Pacing Leads

## Arox J

### Product Details

Product versions \_\_\_\_\_ Arox 45-JBP, 53-JBP  
 Lead type \_\_\_\_\_ J-shape, passive fixation  
 Polarity \_\_\_\_\_ bipolar  
 Steroid \_\_\_\_\_ no  
 U.S. market release \_\_\_\_\_ Sep 2002  
 CE market release \_\_\_\_\_ Jan 2002  
 Worldwide distributed devices \_\_\_\_\_ 8,760  
 Registered U.S. implants \_\_\_\_\_ 3,470  
 Estimated active U.S. implants \_\_\_\_\_ 2,170  
 U.S. total returned \_\_\_\_\_ 5

	Quantity	Rate		Quantity	Rate
U.S. qualifying complications _____	12	0.35%	U.S. acute lead observations _____	0	0.00%
■ Abnormal pacing impedance _____	1	0.03%			
■ Failure to capture _____	9	0.26%			
■ Lead dislodgement _____	2	0.06%			
U.S. confirmed malfunctions _____	0	0.00%			

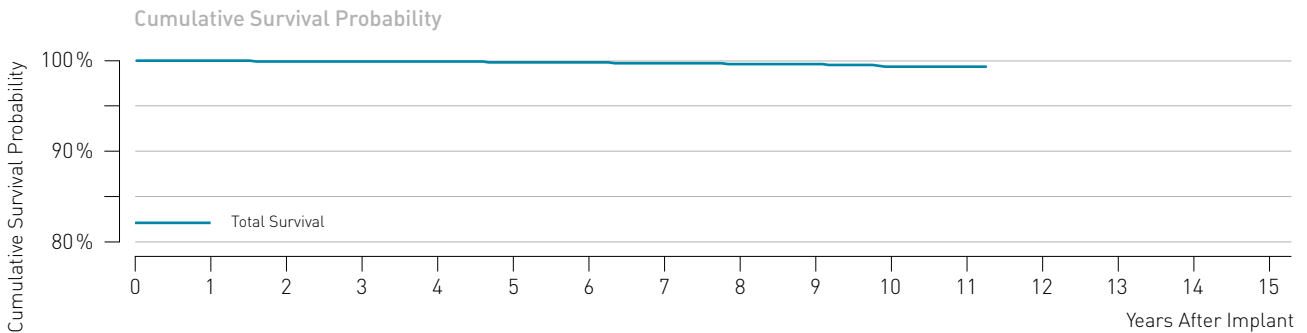

Cumulative Survival Probability after	Impl.	1 yr.	2 yr.	3 yr.	4 yr.	5 yr.	6 yr.	7 yr.	8 yr.	9 yr.	10 yr.	11 yr.
Total Survival (%)	100.0	100.0	99.9	99.9	99.9	99.8	99.8	99.7	99.6	99.6	99.3	99.3
[95% confidence interval]		±0.1	±0.1	±0.1	±0.1	±0.2	±0.2	±0.2	±0.3	±0.3	±0.5	±0.5

## 7.1 Pacing Leads

### Corox

#### Product Details

Product versions	Corox OTW 75-UP Steroid, 85-UP Steroid
Lead type	helix fixation
Polarity	unipolar
Steroid	yes
U.S. market release	Aug 2006
CE market release	Apr 2004
Worldwide distributed devices	10,400
Registered U.S. implants	1,430
Estimated active U.S. implants	785
U.S. total returned	23

	Quantity	Rate		Quantity	Rate
U.S. qualifying complications	29	2.03%	U.S. acute lead observations	4	0.28%
■ Extracardiac stimulation	7	0.49%	■ Failure to capture	3	0.21%
■ Failure to capture	13	0.91%	■ Lead dislodgement	1	0.07%
■ Insulation breach	1	0.07%			
■ Lead dislodgement	7	0.49%			
■ Oversensing	1	0.07%			
U.S. confirmed malfunctions	1	0.07%			
■ Insulation breach	1	0.07%			

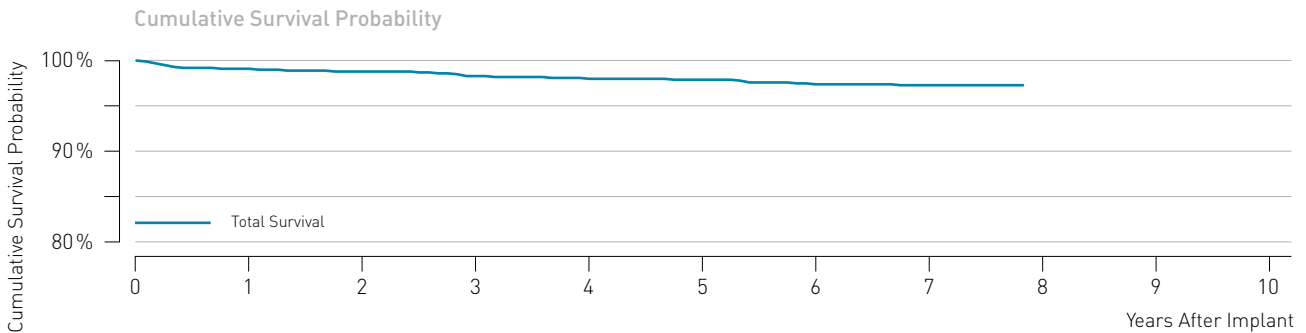

Cumulative Survival Probability after Impl.	1 yr.	2 yr.	3 yr.	4 yr.	5 yr.	6 yr.	7 yr.	8 yr.	9 yr.	10 yr.	11 yr.
Total Survival (%)	100.0	99.1	98.8	98.3	98.0	97.9	97.4	97.3	-	-	-
[95% confidence interval]		±0.5	±0.6	±0.7	±0.8	±0.8	±0.9	±1.0	-	-	-



# 7.1 Pacing Leads

## Corox

### Product Details

Product versions _____	Corox OTW 75-BP Steroid, 85-BP Steroid
Lead type _____	helix fixation
Polarity _____	bipolar
Steroid _____	yes
U.S. market release _____	May 2008
CE market release _____	Dec 2006
Worldwide distributed devices _____	25,400
Registered U.S. implants _____	3,910
Estimated active U.S. implants _____	2,910
U.S. total returned _____	60

	Quantity	Rate		Quantity	Rate
U.S. qualifying complications _____	67	1.71%	U.S. confirmed malfunctions _____	14	0.36%
■ Abnormal pacing impedance _____	3	0.08%	■ Conductor fracture _____	13	0.33%
■ Conductor fracture _____	2	0.05%	■ Insulation breach _____	1	0.03%
■ Extracardiac stimulation _____	7	0.18%	U.S. acute lead observations _____	10	0.26%
■ Failure to capture _____	22	0.56%	■ Extracardiac stimulation _____	1	0.03%
■ Insulation breach _____	2	0.05%	■ Failure to capture _____	1	0.03%
■ Lead dislodgement _____	28	0.72%	■ Lead dislodgement _____	8	0.20%
■ Oversensing _____	1	0.03%			
■ Other _____	2	0.05%			

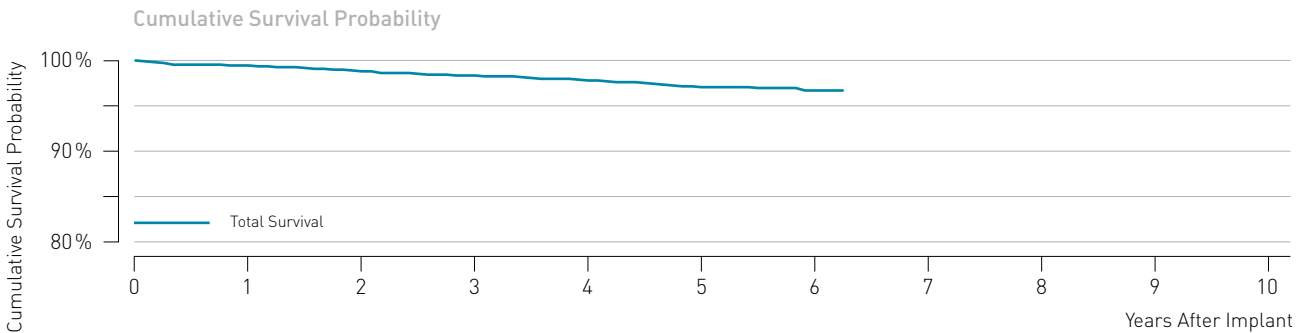

Cumulative Survival Probability after	Impl.	1 yr.	2 yr.	3 yr.	4 yr.	5 yr.	6 yr.	7 yr.	8 yr.	9 yr.	10 yr.	11 yr.
Total Survival (%)	100.0	99.4	98.7	98.2	97.6	96.8	96.4	-	-	-	-	-
[95% confidence interval]		±0.3	±0.4	±0.5	±0.6	±0.7	±0.9	-	-	-	-	-

# 7.1 Pacing Leads

## Corox

### Product Details

Product versions _____	Corox OTW-L 75-BP, 85-BP
Lead type _____	dual-curve fixation
Polarity _____	bipolar
Steroid _____	yes
U.S. market release _____	Jan 2011
CE market release _____	Dec 2009
Worldwide distributed devices _____	23,200
Registered U.S. implants _____	4,380
Estimated active U.S. implants _____	3,890
U.S. total returned _____	45

	Quantity	Rate		Quantity	Rate
U.S. qualifying complications _____	45	1.03%	U.S. acute lead observations _____	18	0.41%
■ Extracardiac stimulation _____	12	0.27%	■ Extracardiac stimulation _____	6	0.14%
■ Failure to capture _____	14	0.32%	■ Failure to capture _____	1	0.02%
■ Failure to sense _____	1	0.02%	■ Lead dislodgement _____	10	0.23%
■ Lead dislodgement _____	16	0.37%	■ Other _____	1	0.02%
■ Other _____	2	0.05%			
U.S. confirmed malfunctions _____	1	0.02%			
■ Conductor fracture _____	1	0.02%			

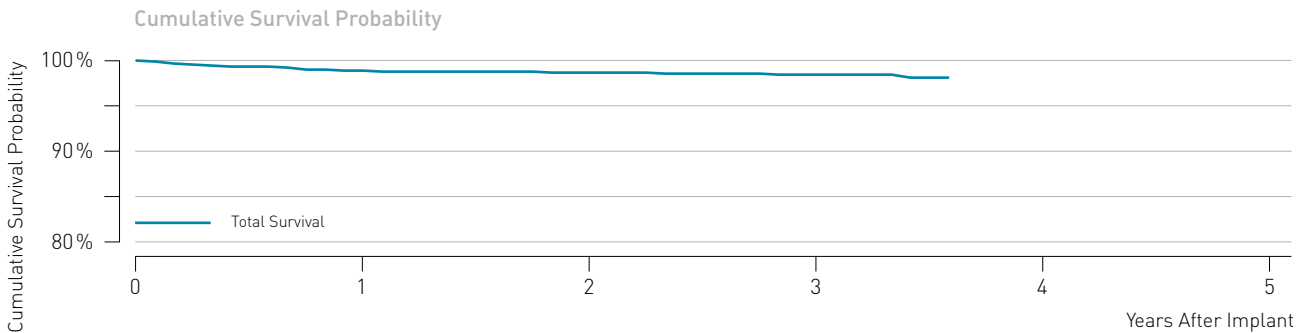

Cumulative Survival Probability after	Impl.	1 yr.	2 yr.	3 yr.	4 yr.	5 yr.	6 yr.	7 yr.	8 yr.	9 yr.	10 yr.	11 yr.
Total Survival (%)	100.0	99.0	98.8	98.6	-	-	-	-	-	-	-	-
[95% confidence interval]		±0.3	±0.4	±0.5	-	-	-	-	-	-	-	-

# 7.1 Pacing Leads

## Corox

### Product Details

Product versions _____	Corox OTW-S 75-BP, 85-BP
Lead type _____	thread fixation
Polarity _____	bipolar
Steroid _____	yes
U.S. market release _____	May 2008
CE market release _____	Dec 2006
Worldwide distributed devices _____	22,300
Registered U.S. implants _____	6,910
Estimated active U.S. implants _____	5,410
U.S. total returned _____	74

	Quantity	Rate		Quantity	Rate
U.S. qualifying complications _____	78	1.13%	U.S. confirmed malfunctions _____	7	0.10%
■ Abnormal pacing impedance _____	4	0.06%	■ Conductor fracture _____	3	0.04%
■ Conductor fracture _____	1	0.01%	■ Insulation breach _____	4	0.06%
■ Extracardiac stimulation _____	8	0.12%	U.S. acute lead observations _____	38	0.55%
■ Failure to capture _____	16	0.23%	■ Abnormal pacing impedance _____	1	0.01%
■ Insulation breach _____	4	0.06%	■ Extracardiac stimulation _____	6	0.09%
■ Lead dislodgement _____	39	0.56%	■ Failure to capture _____	9	0.13%
■ Oversensing _____	2	0.03%	■ Lead dislodgement _____	22	0.32%
■ Other _____	4	0.06%			

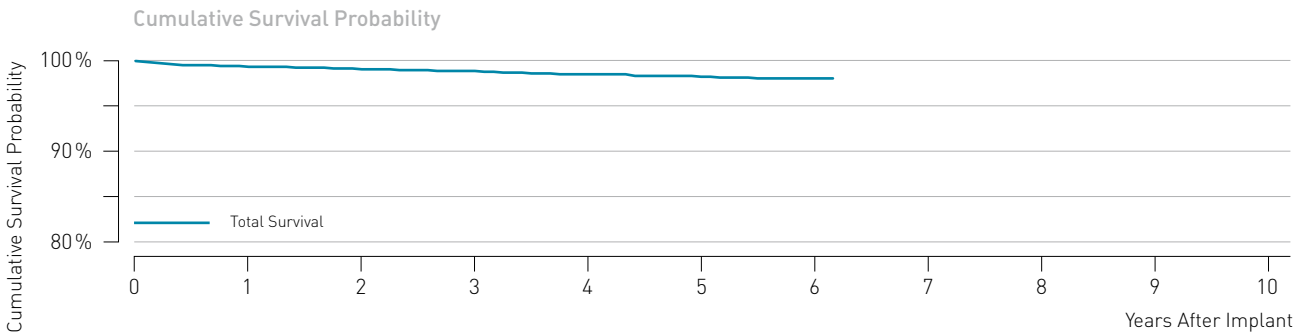

Cumulative Survival Probability after	Impl.	1 yr.	2 yr.	3 yr.	4 yr.	5 yr.	6 yr.	7 yr.	8 yr.	9 yr.	10 yr.	11 yr.
Total Survival (%)	100.0	99.3	99.0	98.8	98.4	98.1	97.9	-	-	-	-	-
[95% confidence interval]		±0.2	±0.2	±0.3	±0.4	±0.4	±0.6	-	-	-	-	-

# 7.1 Pacing Leads

## Dextrus

### Product Details

Product versions	Dextrus Model 4135, 4136, 4137
Lead type	straight, active fixation
Polarity	bipolar
Steroid	yes
U.S. market release	Apr 2007
CE market release	May 2007
Worldwide distributed devices	432,000
Registered U.S. implants	312,000
Estimated active U.S. implants	244,000
U.S. total returned	1,810

	Quantity	Rate		Quantity	Rate
U.S. qualifying complications	3,001	0.96%	U.S. confirmed malfunctions	172	0.06%
■ Abnormal pacing impedance	256	0.08%	■ Conductor fracture	55	0.02%
■ Cardiac perforation	33	0.01%	■ Insulation breach	117	0.04%
■ Conductor fracture	33	0.01%	U.S. acute lead observations	2,454	0.79%
■ Extracardiac stimulation	36	0.01%	■ Abnormal pacing impedance	58	0.02%
■ Failure to capture	836	0.27%	■ Cardiac perforation	107	0.03%
■ Failure to sense	331	0.11%	■ Extracardiac stimulation	24	< 0.01%
■ Insulation breach	16	< 0.01%	■ Failure to capture	452	0.14%
■ Lead dislodgement	752	0.24%	■ Failure to sense	147	0.05%
■ Oversensing	642	0.21%	■ Insulation breach	6	< 0.01%
■ Other	66	0.02%	■ Lead dislodgement	1,498	0.48%
			■ Oversensing	79	0.03%
			■ Other	83	0.03%

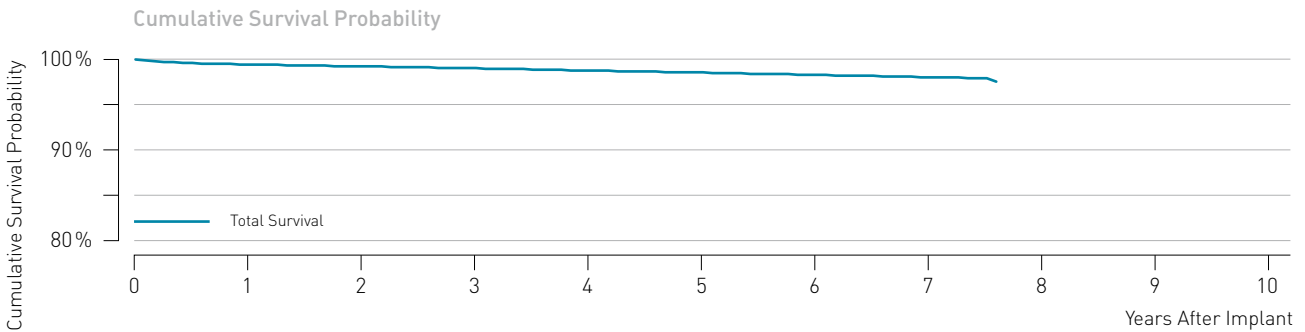

Cumulative Survival Probability after Impl.	1 yr.	2 yr.	3 yr.	4 yr.	5 yr.	6 yr.	7 yr.	8 yr.	9 yr.	10 yr.	11 yr.
Total Survival (%)	100.0	99.4	99.2	99.0	98.7	98.5	98.2	97.9	-	-	-
[95% confidence interval]		±0.0	±0.0	±0.0	±0.0	±0.1	±0.1	±0.1	-	-	-

# 7.1 Pacing Leads

## Elox

### Product Details

Product versions \_\_\_\_\_ Elox 45-BP, 53-BP, 60-BP  
 Lead type \_\_\_\_\_ straight, active fixation  
 Polarity \_\_\_\_\_ bipolar  
 Steroid \_\_\_\_\_ no  
 U.S. market release \_\_\_\_\_ May 2000  
 CE market release \_\_\_\_\_ May 2000  
 Worldwide distributed devices \_\_\_\_\_ 36,000  
 Registered U.S. implants \_\_\_\_\_ 11,000  
 Estimated active U.S. implants \_\_\_\_\_ 3,830  
 U.S. total returned \_\_\_\_\_ 53

	Quantity	Rate		Quantity	Rate
U.S. qualifying complications _____	47	0.43%	U.S. confirmed malfunctions _____	7	0.06%
■ Abnormal pacing impedance _____	2	0.02%	■ Conductor fracture _____	4	0.04%
■ Conductor fracture _____	1	<0.01%	■ Insulation breach _____	3	0.03%
■ Extracardiac stimulation _____	1	<0.01%	U.S. acute lead observations _____	9	0.08%
■ Failure to capture _____	15	0.14%	■ Failure to capture _____	4	0.04%
■ Failure to sense _____	11	0.10%	■ Failure to sense _____	1	<0.01%
■ Insulation breach _____	4	0.04%	■ Lead dislodgement _____	1	<0.01%
■ Lead dislodgement _____	3	0.03%	■ Oversensing _____	3	0.03%
■ Oversensing _____	10	0.09%			

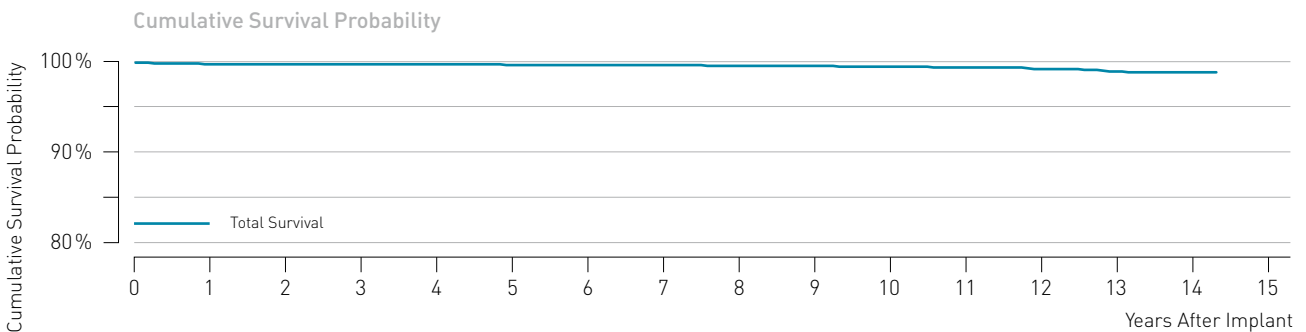

Cumulative Survival Probability after	Impl.	1 yr.	2 yr.	3 yr.	4 yr.	5 yr.	6 yr.	7 yr.	8 yr.	9 yr.	10 yr.	11 yr.	12 yr.	13 yr.	14 yr.	15 yr.
Total Survival (%)	100.0	99.8	99.8	99.8	99.8	99.7	99.7	99.7	99.6	99.6	99.5	99.4	99.2	98.9	98.8	-
[95% confidence interval]		±0.1	±0.1	±0.1	±0.1	±0.1	±0.1	±0.1	±0.1	±0.1	±0.2	±0.2	±0.2	±0.3	±0.4	-

## 7.1 Pacing Leads

### Elox P

#### Product Details

Product versions	Elox P 45-BP, 53-BP, 60-BP
Lead type	straight, active fixation
Polarity	bipolar
Steroid	no
U.S. market release	May 2003
CE market release	Feb 2003
Worldwide distributed devices	21,900
Registered U.S. implants	3,030
Estimated active U.S. implants	1,370
U.S. total returned	19

	Quantity	Rate		Quantity	Rate
U.S. qualifying complications	16	0.53%	U.S. acute lead observations	0	0.00%
■ Abnormal pacing impedance	1	0.03%			
■ Failure to capture	7	0.23%			
■ Failure to sense	1	0.03%			
■ Insulation breach	2	0.07%			
■ Lead dislodgement	3	0.10%			
■ Oversensing	2	0.07%			
U.S. confirmed malfunctions	1	0.03%			
■ Insulation breach	1	0.03%			

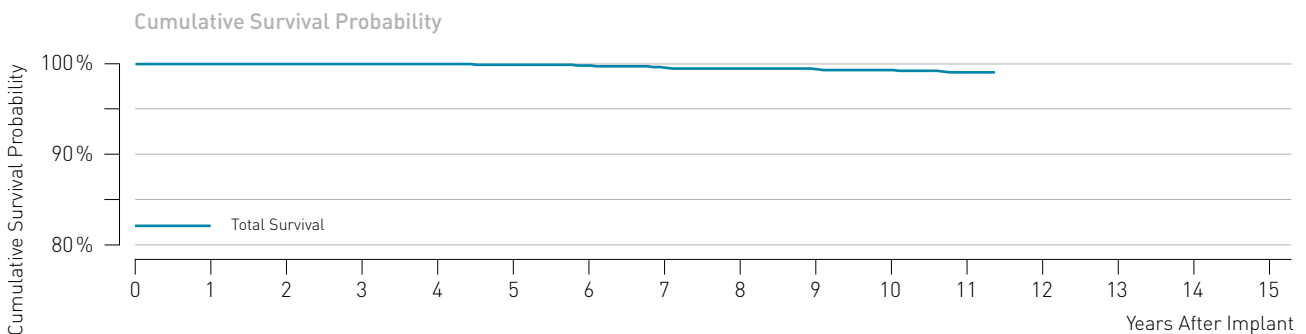

Cumulative Survival Probability after Impl.	1 yr.	2 yr.	3 yr.	4 yr.	5 yr.	6 yr.	7 yr.	8 yr.	9 yr.	10 yr.	11 yr.
Total Survival (%)	100.0	100.0	100.0	100.0	99.9	99.8	99.5	99.4	99.3	99.2	98.9
[95% confidence interval]		±0.1	±0.1	±0.1	±0.2	±0.2	±0.3	±0.4	±0.4	±0.4	±0.5

# 7.1 Pacing Leads

## Polyrox

### Product Details

Product versions _____	Polyrox 60-UP, 53-BP, 53/15-BP, 60-BP, 60/15-BP
Lead type _____	straight, passive fixation
Polarity _____	unipolar/bipolar
Steroid _____	no
U.S. market release _____	Mar 1997
CE market release _____	Jul 1996
Worldwide distributed devices _____	351,000
Registered U.S. implants _____	15,100
Estimated active U.S. implants _____	4,680
U.S. total returned _____	23

	Quantity	Rate		Quantity	Rate
U.S. qualifying complications _____	16	0.11%	U.S. acute lead observations _____	0	0.00%
■ Abnormal pacing impedance _____	1	<0.01%			
■ Conductor fracture _____	2	0.01%			
■ Failure to capture _____	10	0.07%			
■ Insulation breach _____	1	<0.01%			
■ Lead dislodgement _____	1	<0.01%			
■ Oversensing _____	1	<0.01%			
U.S. confirmed malfunctions _____	2	0.01%			
■ Insulation breach _____	2	0.01%			

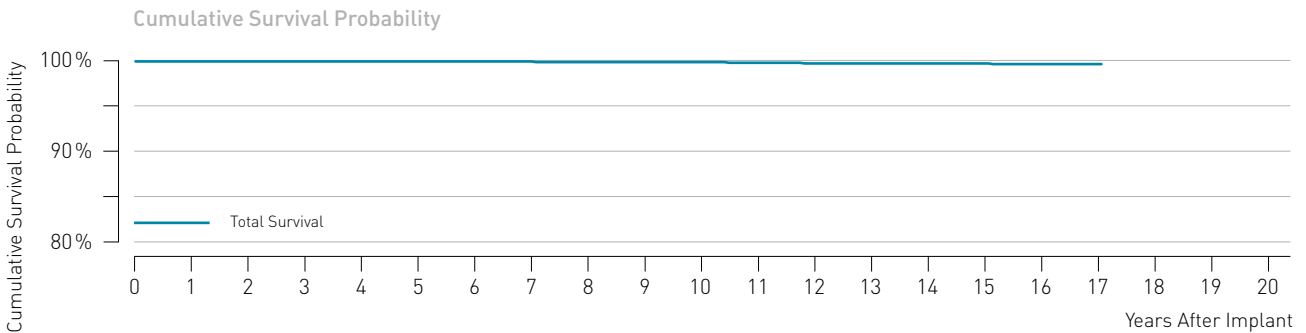

Cumulative Survival Probability after	Impl.	1 yr.	2 yr.	3 yr.	4 yr.	5 yr.	6 yr.	7 yr.	8 yr.	9 yr.	10 yr.	11 yr.	12 yr.	13 yr.	14 yr.	15 yr.	16 yr.
Total Survival (%)	100.0	100.0	100.0	100.0	100.0	100.0	100.0	100.0	99.9	99.9	99.9	99.8	99.7	99.7	99.7	99.7	99.6
[95% confidence interval]					±0.0	±0.0	±0.0	±0.0	±0.1	±0.1	±0.1	±0.1	±0.1	±0.1	±0.2	±0.2	±0.2

# 7.1 Pacing Leads

## Polyrox J

### Product Details

Product versions _____	Polyrox 45-JBP, 53-JBP, 53-JUP
Lead type _____	J-shape, passive fixation
Polarity _____	unipolar/bipolar
Steroid _____	no
U.S. market release _____	Mar 1997
CE market release _____	Jul 1996
Worldwide distributed devices _____	45,900
Registered U.S. implants _____	3,730
Estimated active U.S. implants _____	1,230
U.S. total returned _____	5

	Quantity	Rate		Quantity	Rate
U.S. qualifying complications _____	6	0.16%	U.S. acute lead observations _____	1	0.03%
■ Abnormal pacing impedance _____	1	0.03%	■ Failure to capture _____	1	0.03%
■ Failure to capture _____	1	0.03%			
■ Failure to sense _____	2	0.05%			
■ Lead dislodgement _____	1	0.03%			
■ Oversensing _____	1	0.03%			
U.S. confirmed malfunctions _____	0	0.00%			

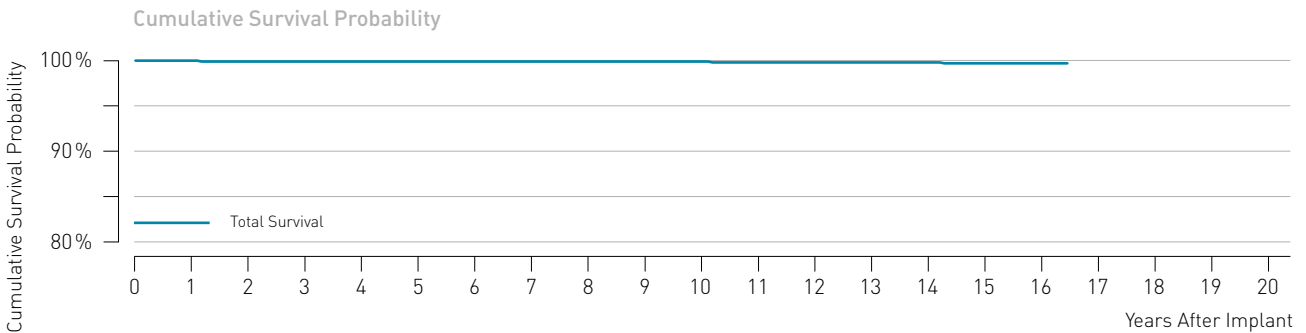

Cumulative Survival Probability after	Impl.	1 yr.	2 yr.	3 yr.	4 yr.	5 yr.	6 yr.	7 yr.	8 yr.	9 yr.	10 yr.	11 yr.	12 yr.	13 yr.	14 yr.	15 yr.	16 yr.
Total Survival (%)	100.0	100.0	99.9	99.9	99.9	99.9	99.9	99.9	99.9	99.9	99.9	99.8	99.8	99.8	99.8	99.7	99.7
[95% confidence interval]		±0.1	±0.1	±0.1	±0.1	±0.1	±0.1	±0.1	±0.1	±0.1	±0.1	±0.2	±0.2	±0.2	±0.2	±0.4	±0.4



# 7.1 Pacing Leads

## Retrox J

### Product Details

Product versions \_\_\_\_\_ Retrox 45-JBP, 53-JBP  
 Lead type \_\_\_\_\_ J-shape, active fixation  
 Polarity \_\_\_\_\_ bipolar  
 Steroid \_\_\_\_\_ no  
 U.S. market release \_\_\_\_\_ Aug 1998  
 CE market release \_\_\_\_\_ Mar 1997  
 Worldwide distributed devices \_\_\_\_\_ 14,000  
 Registered U.S. implants \_\_\_\_\_ 4,250  
 Estimated active U.S. implants \_\_\_\_\_ 1,330  
 U.S. total returned \_\_\_\_\_ 14

	Quantity	Rate		Quantity	Rate
U.S. qualifying complications _____	13	0.31%	U.S. acute lead observations _____	2	0.05%
■ Abnormal pacing impedance _____	2	0.05%	■ Failure to capture _____	1	0.02%
■ Failure to capture _____	6	0.14%	■ Oversensing _____	1	0.02%
■ Failure to sense _____	2	0.05%			
■ Lead dislodgement _____	1	0.02%			
■ Oversensing _____	2	0.05%			
U.S. confirmed malfunctions _____	0	0.00%			

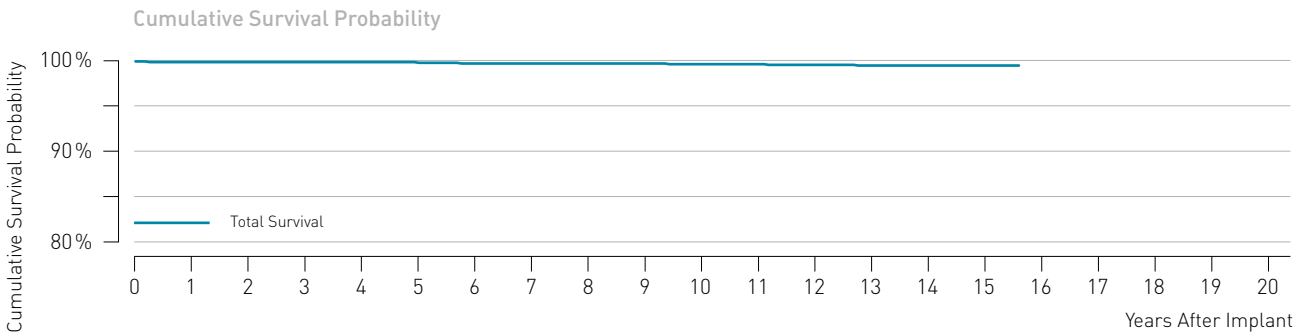

Cumulative Survival Probability after	Impl.	1 yr.	2 yr.	3 yr.	4 yr.	5 yr.	6 yr.	7 yr.	8 yr.	9 yr.	10 yr.	11 yr.	12 yr.	13 yr.	14 yr.	15 yr.
Total Survival (%)	100.0	99.9	99.9	99.9	99.9	99.8	99.7	99.7	99.7	99.7	99.6	99.6	99.5	99.4	99.4	99.4
[95% confidence interval]		±0.1	±0.1	±0.1	±0.1	±0.1	±0.2	±0.2	±0.2	±0.2	±0.2	±0.3	±0.3	±0.4	±0.4	±0.4

## 7.1 Pacing Leads

### Selox JT

#### Product Details

Product versions	Selox JT 45, JT 53
Lead type	J-shape, passive fixation
Polarity	bipolar
Steroid	yes
U.S. market release	Nov 2004
CE market release	Nov 2004
Worldwide distributed devices	128,000
Registered U.S. implants	14,600
Estimated active U.S. implants	11,500
U.S. total returned	82

	Quantity	Rate		Quantity	Rate
U.S. qualifying complications	91	0.62%	U.S. confirmed malfunctions	5	0.03%
■ Abnormal pacing impedance	9	0.06%	■ Insulation breach	5	0.03%
■ Cardiac perforation	1	< 0.01%	U.S. acute lead observations	29	0.20%
■ Conductor fracture	2	0.01%	■ Abnormal pacing impedance	1	< 0.01%
■ Extracardiac stimulation	1	< 0.01%	■ Failure to capture	6	0.04%
■ Failure to capture	45	0.31%	■ Failure to sense	1	< 0.01%
■ Failure to sense	8	0.05%	■ Lead dislodgement	21	0.14%
■ Insulation breach	3	0.02%			
■ Lead dislodgement	17	0.12%			
■ Oversensing	4	0.03%			
■ Other	1	< 0.01%			

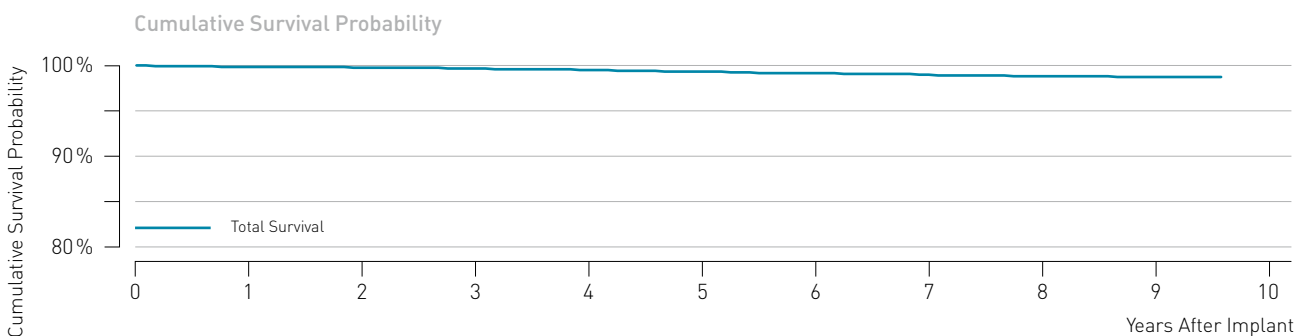

Cumulative Survival Probability after	Impl.	1 yr.	2 yr.	3 yr.	4 yr.	5 yr.	6 yr.	7 yr.	8 yr.	9 yr.	10 yr.	11 yr.
Total Survival (%)	100.0	99.8	99.7	99.6	99.4	99.2	99.0	98.8	98.6	98.5	-	-
[95% confidence interval]		±0.1	±0.1	±0.1	±0.1	±0.2	±0.2	±0.3	±0.3	±0.4	-	-

## 7.1 Pacing Leads

### Selox SR

#### Product Details

Product versions	Selox SR 45, SR 53, SR 60
Lead type	straight, active fixation
Polarity	bipolar
Steroid	yes
U.S. market release	Mar 2004
CE market release	Feb 2004
Worldwide distributed devices	166,000
Registered U.S. implants	14,300
Estimated active U.S. implants	7,560
U.S. total returned	45

	Quantity	Rate		Quantity	Rate
U.S. qualifying complications	63	0.44%	U.S. acute lead observations	22	0.15%
■ Abnormal pacing impedance	3	0.02%	■ Cardiac perforation	2	0.01%
■ Conductor fracture	1	<0.01%	■ Failure to capture	8	0.06%
■ Extracardiac stimulation	1	<0.01%	■ Insulation breach	1	<0.01%
■ Failure to capture	32	0.22%	■ Lead dislodgement	11	0.08%
■ Failure to sense	3	0.02%			
■ Insulation breach	2	0.01%			
■ Lead dislodgement	14	0.10%			
■ Oversensing	7	0.05%			
U.S. confirmed malfunctions	9	0.06%			
■ Insulation breach	9	0.06%			

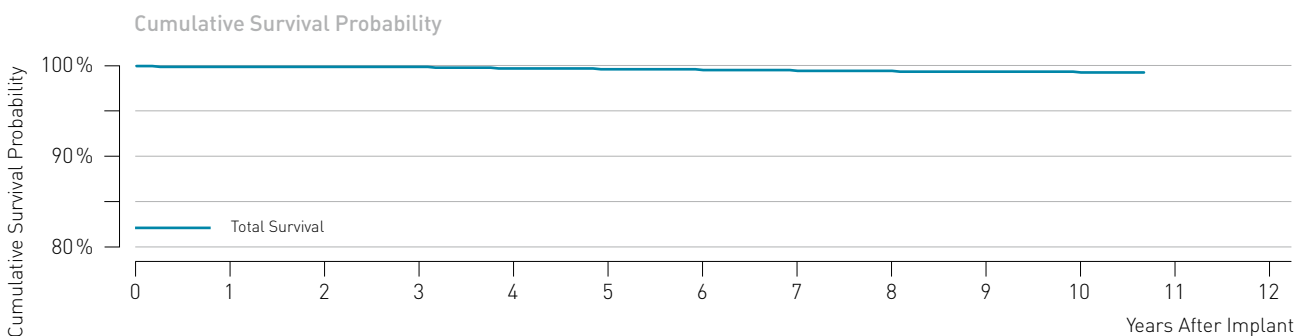

Cumulative Survival Probability after	Impl.	1 yr.	2 yr.	3 yr.	4 yr.	5 yr.	6 yr.	7 yr.	8 yr.	9 yr.	10 yr.	11 yr.
Total Survival (%)	100.0	99.9	99.9	99.9	99.7	99.6	99.5	99.4	99.4	99.3	99.2	-
[95% confidence interval]		±0.0	±0.0	±0.1	±0.1	±0.1	±0.1	±0.1	±0.2	±0.2	±0.2	-

## 7.1 Pacing Leads

### Selox ST

#### Product Details

Product versions	Selox ST 53, ST 60
Lead type	straight, passive fixation
Polarity	bipolar
Steroid	yes
U.S. market release	Nov 2004
CE market release	Nov 2004
Worldwide distributed devices	348,000
Registered U.S. implants	28,600
Estimated active U.S. implants	21,600
U.S. total returned	114

	Quantity	Rate		Quantity	Rate
U.S. qualifying complications	260	0.91%	U.S. confirmed malfunctions	9	0.03%
■ Abnormal pacing impedance	71	0.25%	■ Conductor fracture	1	<0.01%
■ Cardiac perforation	3	0.01%	■ Crimps, welds and bonds	1	<0.01%
■ Conductor fracture	11	0.04%	■ Insulation breach	7	0.02%
■ Extracardiac stimulation	4	0.01%	U.S. acute lead observations	31	0.11%
■ Failure to capture	134	0.47%	■ Failure to capture	12	0.04%
■ Failure to sense	2	<0.01%	■ Failure to sense	1	<0.01%
■ Insulation breach	15	0.05%	■ Lead dislodgement	18	0.06%
■ Lead dislodgement	14	0.05%			
■ Oversensing	2	<0.01%			
■ Other	4	0.01%			

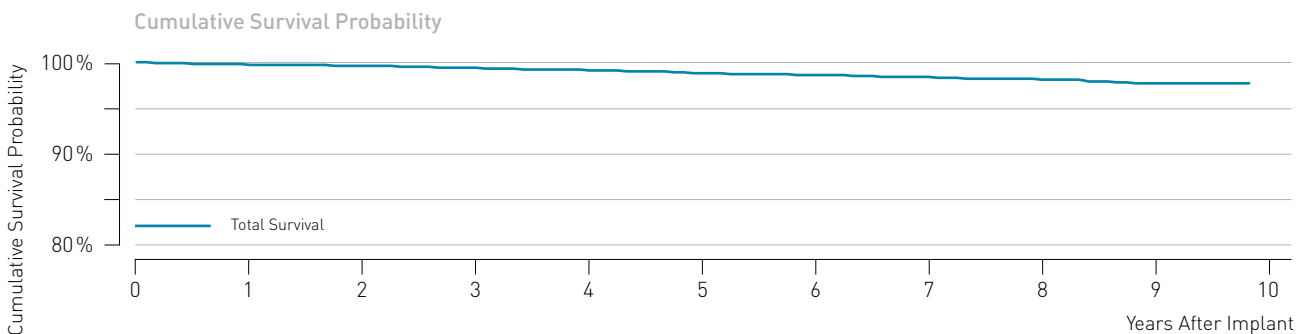

Cumulative Survival Probability after	Impl.	1 yr.	2 yr.	3 yr.	4 yr.	5 yr.	6 yr.	7 yr.	8 yr.	9 yr.	10 yr.	11 yr.
Total Survival (%)	100.0	99.7	99.6	99.4	99.1	98.8	98.6	98.4	98.1	97.7	-	-
[95% confidence interval]		±0.1	±0.1	±0.1	±0.1	±0.2	±0.2	±0.2	±0.3	±0.4	-	-

## 7.1 Pacing Leads

### Setrox S

#### Product Details

Product versions	Setrox S-45, S-53, S-60
Lead type	straight, active fixation
Polarity	bipolar
Steroid	yes
U.S. market release	Apr 2006
CE market release	Mar 2006
Worldwide distributed devices	575,000
Registered U.S. implants	182,000
Estimated active U.S. implants	153,000
U.S. total returned	916

	Quantity	Rate		Quantity	Rate
U.S. qualifying complications	558	0.31%	U.S. confirmed malfunctions	77	0.04%
■ Abnormal pacing impedance	40	0.02%	■ Conductor fracture	26	0.01%
■ Cardiac perforation	8	<0.01%	■ Insulation breach	51	0.03%
■ Conductor fracture	14	<0.01%	U.S. acute lead observations	216	0.12%
■ Extracardiac stimulation	5	<0.01%	■ Abnormal pacing impedance	2	<0.01%
■ Failure to capture	159	0.09%	■ Cardiac perforation	13	<0.01%
■ Failure to sense	21	0.01%	■ Failure to capture	27	0.01%
■ Insulation breach	21	0.01%	■ Failure to sense	3	<0.01%
■ Lead dislodgement	214	0.12%	■ Lead dislodgement	170	0.09%
■ Oversensing	65	0.04%	■ Other	1	<0.01%
■ Other	11	<0.01%			

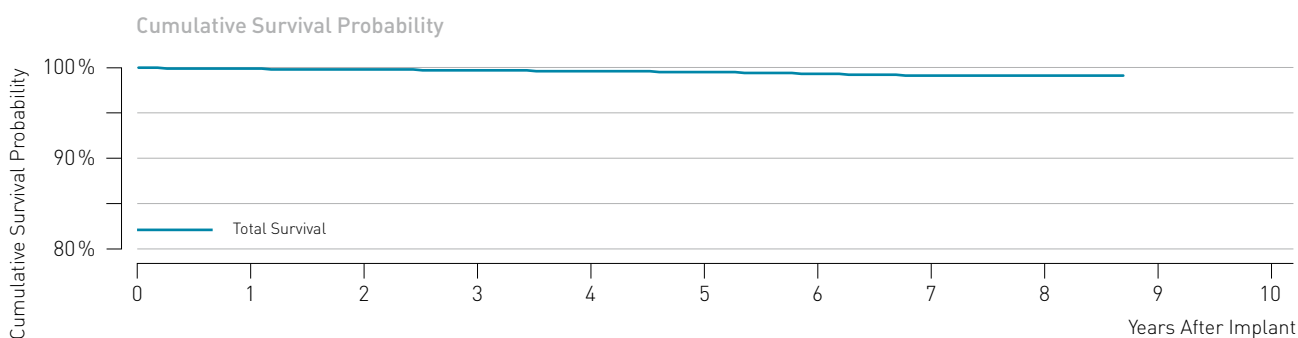

Cumulative Survival Probability after	Impl.	1 yr.	2 yr.	3 yr.	4 yr.	5 yr.	6 yr.	7 yr.	8 yr.	9 yr.	10 yr.	11 yr.
Total Survival (%)	100.0	99.9	99.8	99.7	99.6	99.5	99.3	99.1	99.1	-	-	-
[95% confidence interval]		±0.0	±0.0	±0.0	±0.0	±0.0	±0.1	±0.1	±0.1	-	-	-

## 7.1 Pacing Leads

### Synox

#### Product Details

Product versions	Synox 60-UP, 53-BP, 60-BP
Lead type	straight, passive fixation
Polarity	unipolar/bipolar
Steroid	no
U.S. market release	Sep 1998
CE market release	Jul 1996
Worldwide distributed devices	169,000
Registered U.S. implants	17,600
Estimated active U.S. implants	6,390
U.S. total returned	46

	Quantity	Rate		Quantity	Rate
U.S. qualifying complications	30	0.17%	U.S. acute lead observations	0	0.00%
■ Abnormal pacing impedance	4	0.02%			
■ Conductor fracture	2	0.01%			
■ Failure to capture	16	0.09%			
■ Failure to sense	1	<0.01%			
■ Insulation breach	4	0.02%			
■ Lead dislodgement	1	<0.01%			
■ Oversensing	2	0.01%			
U.S. confirmed malfunctions	3	0.02%			
■ Conductor fracture	2	0.01%			
■ Insulation breach	1	<0.01%			

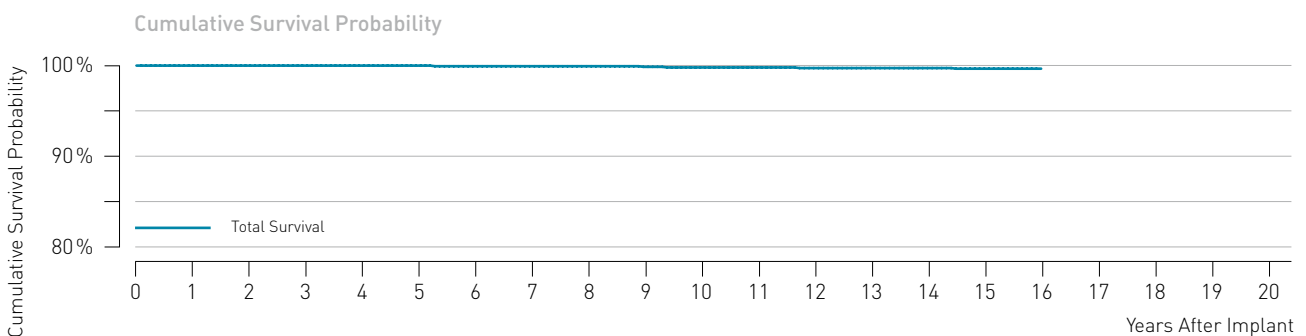

Cumulative Survival Probability after	Impl.	1 yr.	2 yr.	3 yr.	4 yr.	5 yr.	6 yr.	7 yr.	8 yr.	9 yr.	10 yr.	11 yr.	12 yr.	13 yr.	14 yr.	15 yr.
Total Survival (%)	100.0	100.0	100.0	100.0	100.0	100.0	99.9	99.9	99.9	99.8	99.7	99.7	99.6	99.6	99.6	99.5
[95% confidence interval]		±0.0	±0.0	±0.0	±0.0	±0.0	±0.0	±0.1	±0.1	±0.1	±0.1	±0.1	±0.1	±0.1	±0.2	±0.2

# 7.1 Pacing Leads

## Synox J

### Product Details

Product versions	Synox 45-JBP, 53-JBP
Lead Type	J-shape, passive fixation
Polarity	bipolar
Steroid	no
U.S. market release	Sep 1998
CE market release	Jul 1996
Worldwide distributed devices	81,400
Registered U.S. implants	8,160
Estimated active U.S. implants	3,430
U.S. total returned	20

	Quantity	Rate		Quantity	Rate
U.S. qualifying complications	16	0.20%	U.S. acute lead observations	2	0.02%
■ Abnormal pacing impedance	1	0.01%	■ Failure to capture	1	0.01%
■ Conductor fracture	2	0.02%	■ Oversensing	1	0.01%
■ Failure to capture	3	0.04%			
■ Failure to sense	4	0.05%			
■ Lead dislodgement	2	0.02%			
■ Oversensing	4	0.05%			
U.S. confirmed malfunctions	2	0.02%			
■ Crimps, welds and bonds	1	0.01%			
■ Insulation breach	1	0.01%			

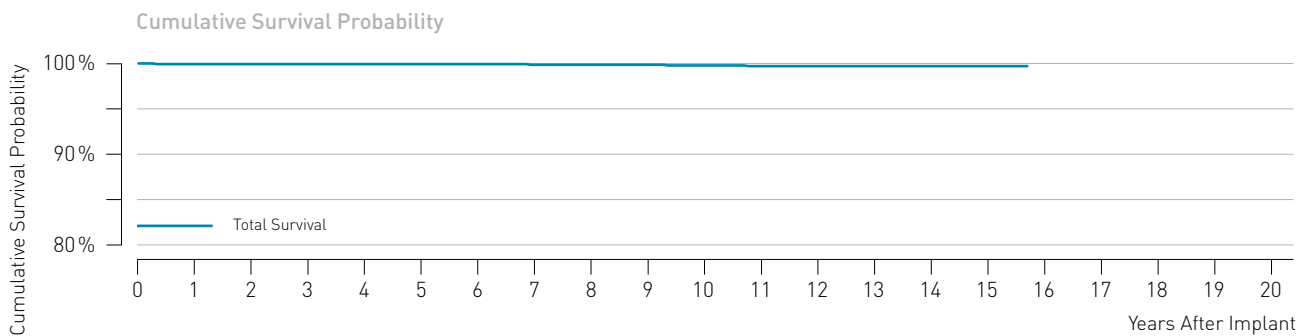

Cumulative Survival Probability after	Impl.	1 yr.	2 yr.	3 yr.	4 yr.	5 yr.	6 yr.	7 yr.	8 yr.	9 yr.	10 yr.	11 yr.	12 yr.	13 yr.	14 yr.	15 yr.
Total Survival (%)	100.0	99.9	99.9	99.9	99.9	99.9	99.9	99.8	99.8	99.8	99.7	99.6	99.6	99.6	99.6	99.6
[95% confidence interval]		±0.1	±0.1	±0.1	±0.1	±0.1	±0.1	±0.1	±0.1	±0.1	±0.2	±0.2	±0.2	±0.2	±0.2	±0.2

## 7.1 Pacing Leads

### Tilda R

#### Product Details

Product versions	Tilda R45, R53, R60
Lead type	straight, active fixation
Polarity	bipolar
Steroid	yes
U.S. market release	Dec 2011
CE market release	Aug 2011
Worldwide distributed devices	29,400
Registered U.S. implants	6,940
Estimated active U.S. implants	6,870
U.S. total returned	14

	Quantity	Rate		Quantity	Rate
U.S. qualifying complications	8	0.12%	U.S. acute lead observations	4	0.06%
■ Extracardiac stimulation	1	0.01%	■ Lead dislodgement	3	0.04%
■ Failure to capture	3	0.04%	■ Other	1	0.01%
■ Lead dislodgement	2	0.03%			
■ Oversensing	1	0.01%			
■ Other	1	0.01%			
U.S. confirmed malfunctions	0	0.00%			

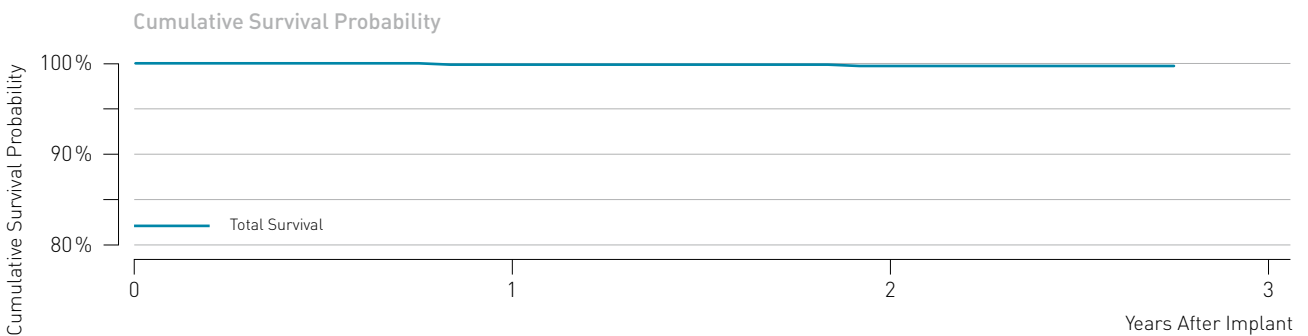

Cumulative Survival Probability after	Impl.	1 yr.	2 yr.	3 yr.	4 yr.	5 yr.	6 yr.	7 yr.	8 yr.	9 yr.	10 yr.	11 yr.
Total Survival (%)	100.0	99.9	99.8	-	-	-	-	-	-	-	-	-
[95% confidence interval]		±0.1	±0.1	-	-	-	-	-	-	-	-	-



## 7.1 Pacing Leads

### Tilda T

#### Product Details

Product versions	Tilda T53, T60
Lead type	straight, passive fixation
Polarity	bipolar
Steroid	yes
U.S. market release	Dec 2011
CE market release	Aug 2011
Worldwide distributed devices	13,700
Registered U.S. implants	968
Estimated active U.S. implants	958
U.S. total returned	2

	Quantity	Rate		Quantity	Rate
U.S. qualifying complications	1	0.10%	U.S. acute lead observations	0	0.00%
■ Lead dislodgement	1	0.10%			
U.S. confirmed malfunctions	0	0.00%			

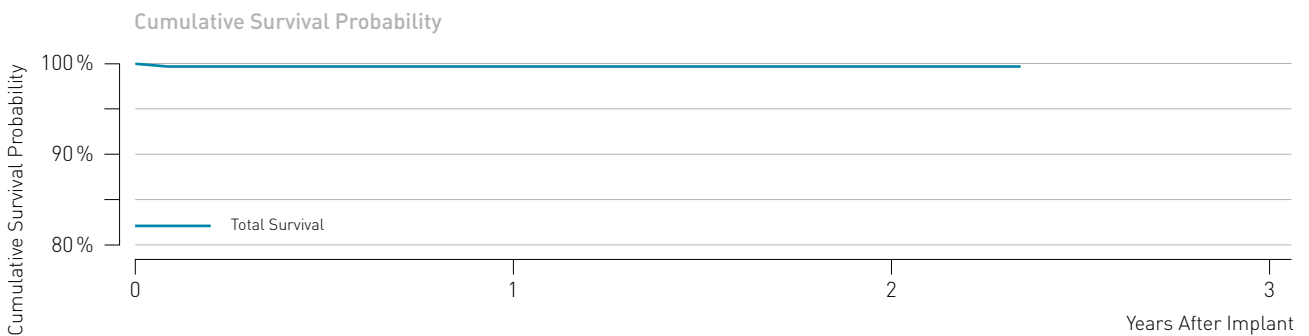

Cumulative Survival Probability after	Impl.	1 yr.	2 yr.	3 yr.	4 yr.	5 yr.	6 yr.	7 yr.	8 yr.	9 yr.	10 yr.	11 yr.
Total Survival (%)	100.0	99.9	99.9	-	-	-	-	-	-	-	-	-
[95% confidence interval]		±0.2	±0.2	-	-	-	-	-	-	-	-	-

## 7.2 ICD Leads

### Kainox SL

#### Product Details

Product versions	Kainox SL 65, 75, 100
Lead type	dual-coil, passive fixation
Polarity	bipolar
Steroid	no
U.S. market release	Nov 1998
CE market release	Sep 1997
Worldwide distributed devices	9,600
Registered U.S. implants	2,500
Estimated active U.S. implants	909
U.S. total returned	16

	Quantity	Rate		Quantity	Rate
U.S. qualifying complications	30	1.20%	U.S. confirmed malfunctions	1	0.04%
■ Abnormal defibrillation impedance	2	0.08%	■ Insulation breach	1	0.04%
■ Abnormal pacing impedance	3	0.12%	U.S. acute lead observations	4	0.16%
■ Conductor fracture	1	0.04%	■ Failure to capture	3	0.12%
■ Failure to capture	7	0.28%	■ Oversensing	1	0.04%
■ Failure to sense	1	0.04%			
■ Insulation breach	1	0.04%			
■ Lead dislodgement	1	0.04%			
■ Oversensing	14	0.56%			

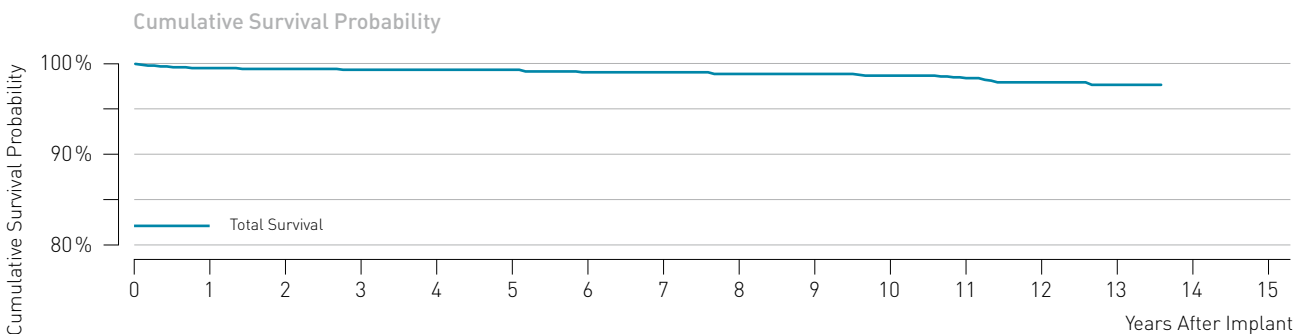

Cumulative Survival Probability after	Impl.	1 yr.	2 yr.	3 yr.	4 yr.	5 yr.	6 yr.	7 yr.	8 yr.	9 yr.	10 yr.	11 yr.	12 yr.	13 yr.	14 yr.	15 yr.
Total Survival (%)	100.0	99.5	99.4	99.3	99.3	99.3	99.0	99.0	98.8	98.8	98.6	98.3	97.8	97.5	-	-
[95% confidence interval]		±0.3	±0.3	±0.3	±0.3	±0.4	±0.4	±0.5	±0.5	±0.5	±0.6	±0.7	±0.9	±1.0	-	-

## 7.2 ICD Leads

### Kentrox RV

#### Product Details

Product versions	Kentrox RV 65, -Steroid, 75, -Steroid
Lead type	single-coil, passive fixation
Polarity	bipolar
Steroid	yes/no
U.S. market release	Mar 2002/Oct 2004
CE market release	Jan 2001/Dec 2004
Worldwide distributed devices	5,490
Registered U.S. implants	399
Estimated active U.S. implants	185
U.S. total returned	8

	Quantity	Rate		Quantity	Rate
U.S. qualifying complications	5	1.25%	U.S. acute lead observations	0	0.00%
■ Conductor fracture	1	0.25%			
■ Failure to capture	1	0.25%			
■ Oversensing	3	0.75%			
U.S. confirmed malfunctions	2	0.50%			
■ Conductor fracture	1	0.25%			
■ Insulation breach	1	0.25%			

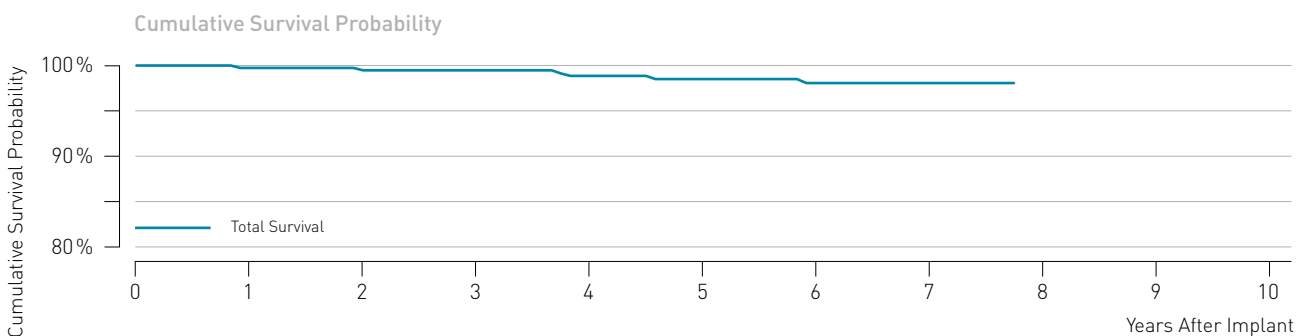

Cumulative Survival Probability after	Impl.	1 yr.	2 yr.	3 yr.	4 yr.	5 yr.	6 yr.	7 yr.	8 yr.	9 yr.	10 yr.	11 yr.
Total Survival (%)	100.0	99.7	99.4	99.4	98.7	98.3	97.8	97.8	-	-	-	-
[95% confidence interval]		±0.6	±0.6	±0.8	±1.3	±1.5	±1.7	±1.7	-	-	-	-

## 7.2 ICD Leads

### Kentrox SL

#### Product Details

Product versions	Kentrox SL 65, 75, Kentrox SL 65, 75, 100 Steroid
Lead type	dual-coil, passive fixation
Polarity	bipolar
Steroid	yes/no
U.S. market release	Oct 2004
CE market release	Dec 2003/Dec 2004
Worldwide distributed devices	8,480
Registered U.S. implants	1,020
Estimated active U.S. implants	569
U.S. total returned	18

	Quantity	Rate		Quantity	Rate
U.S. qualifying complications	28	2.75%	U.S. acute lead observations	0	0.00%
■ Abnormal defibrillation impedance	1	0.10%			
■ Abnormal pacing impedance	3	0.29%			
■ Conductor fracture	1	0.10%			
■ Failure to capture	1	0.10%			
■ Insulation breach	6	0.59%			
■ Oversensing	16	1.57%			
U.S. confirmed malfunctions	4	0.39%			
■ Insulation breach	4	0.39%			

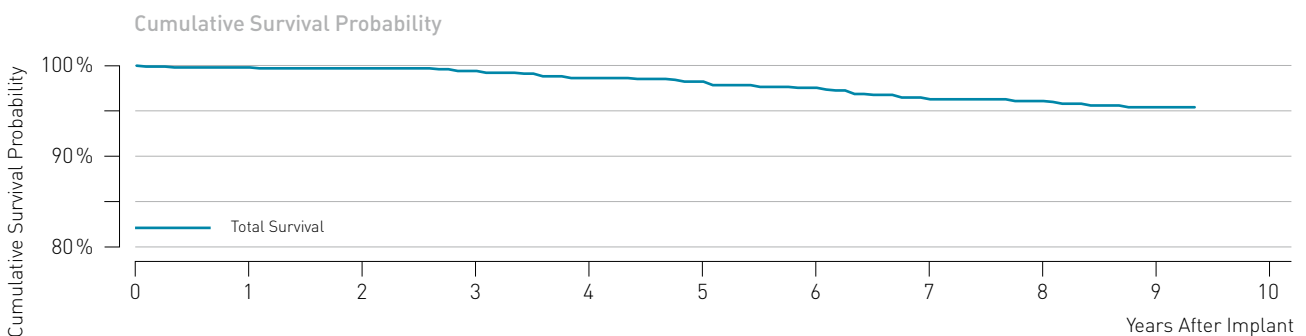

Cumulative Survival Probability after	Impl.	1 yr.	2 yr.	3 yr.	4 yr.	5 yr.	6 yr.	7 yr.	8 yr.	9 yr.	10 yr.	11 yr.
Total Survival (%)	100.0	99.8	99.7	99.4	98.6	98.2	97.5	96.2	96.0	95.3	-	-
[95% confidence interval]		±0.3	±0.4	±0.5	±0.8	±0.9	±1.1	±1.4	±1.5	±1.6	-	-

## 7.2 ICD Leads

### Kentrox SL-S

#### Product Details

Product versions	Kentrox SL-S 65/16, 18 Steroid
Lead type	dual-coil, active fixation
Polarity	bipolar
Steroid	yes/no
U.S. market release	Oct 2004
CE market release	Jun 2004
Worldwide distributed devices	8,730
Registered U.S. implants	2,440
Estimated active U.S. implants	1,350
U.S. total returned	37

	Quantity	Rate		Quantity	Rate
U.S. qualifying complications	48	1.97%	U.S. acute lead observations	2	0.08%
■ Abnormal defibrillation impedance	3	0.12%	■ Oversensing	2	0.08%
■ Abnormal pacing impedance	4	0.16%			
■ Conductor fracture	1	0.04%			
■ Extracardiac stimulation	2	0.08%			
■ Failure to capture	3	0.12%			
■ Insulation breach	2	0.08%			
■ Lead dislodgement	2	0.08%			
■ Oversensing	31	1.27%			
U.S. confirmed malfunctions	11	0.45%			
■ Insulation breach	11	0.45%			

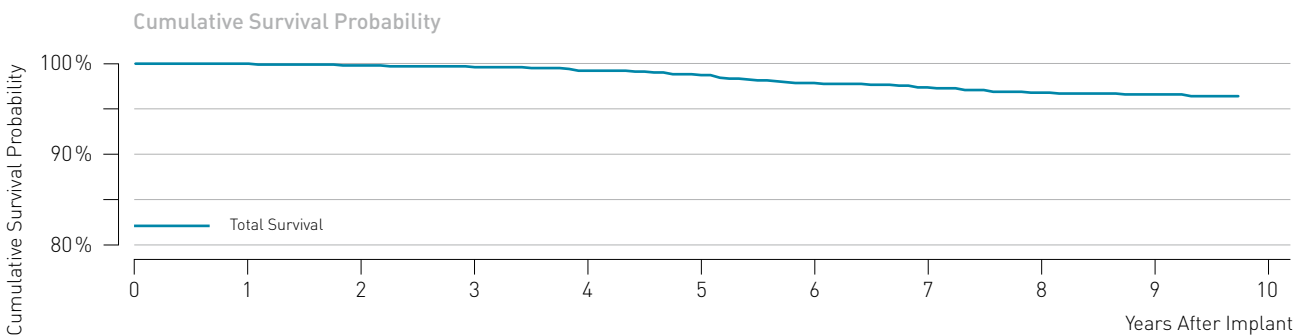

Cumulative Survival Probability after	Impl.	1 yr.	2 yr.	3 yr.	4 yr.	5 yr.	6 yr.	7 yr.	8 yr.	9 yr.	10 yr.	11 yr.
Total Survival (%)	100.0	100.0	99.8	99.6	99.2	98.7	97.8	97.3	96.7	96.5	-	-
[95% confidence interval]		±0.1	±0.2	±0.2	±0.4	±0.5	±0.7	±0.8	±0.9	±0.9	-	-

## 7.2 ICD Leads

### Linux S

#### Product Details

Product versions	Linux S 65, 75
Lead type	single-coil, active fixation
Polarity	bipolar
Steroid	yes
U.S. market release	Feb 2007
CE market release	Mar 2007
Worldwide distributed devices	31,400
Registered U.S. implants	2,490
Estimated active U.S. implants	1,900
U.S. total returned	49

	Quantity	Rate		Quantity	Rate
U.S. qualifying complications	37	1.49%	U.S. confirmed malfunctions	26	1.04%
■ Abnormal defibrillation impedance	5	0.20%	■ Conductor fracture	4	0.16%
■ Abnormal pacing impedance	2	0.08%	■ Insulation breach	22	0.88%
■ Conductor fracture	2	0.08%	U.S. acute lead observations	7	0.28%
■ Failure to capture	5	0.20%	■ Failure to capture	1	0.04%
■ Failure to sense	1	0.04%	■ Failure to sense	1	0.04%
■ Insulation breach	1	0.04%	■ Lead dislodgement	4	0.16%
■ Lead dislodgement	2	0.08%	■ Oversensing	1	0.04%
■ Oversensing	19	0.76%			

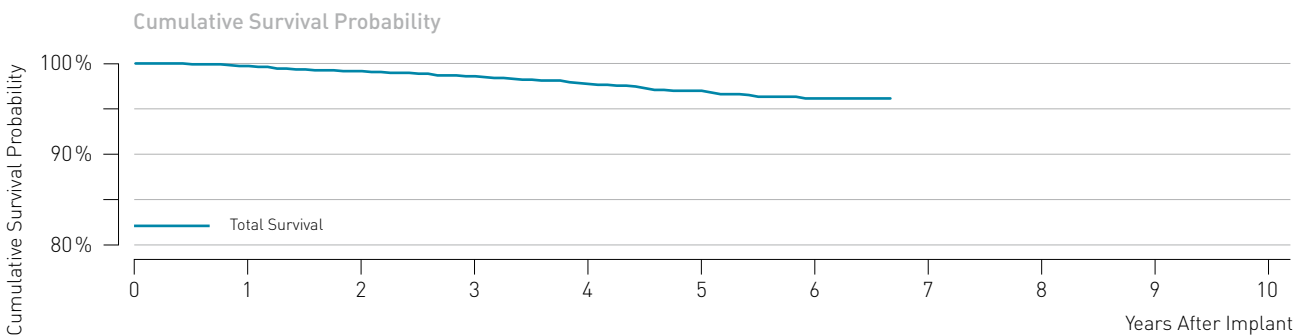

Cumulative Survival Probability after	Impl.	1 yr.	2 yr.	3 yr.	4 yr.	5 yr.	6 yr.	7 yr.	8 yr.	9 yr.	10 yr.	11 yr.
Total Survival (%)	100.0	99.7	99.1	98.5	97.6	96.8	95.9	-	-	-	-	-
[95% confidence interval]		±0.2	±0.4	±0.5	±0.7	±0.8	±1.1	-	-	-	-	-

## 7.2 ICD Leads

### Linux SD

#### Product Details

Product versions	Linux SD 60, 65, 75/16,18
Lead type	dual-coil, active fixation
Polarity	bipolar
Steroid	yes
U.S. market release	Apr 2006
CE market release	Aug 2006
Worldwide distributed devices	55,100
Registered U.S. implants	22,300
Estimated active U.S. implants	16,100
U.S. total returned	350

	Quantity	Rate		Quantity	Rate
U.S. qualifying complications	444	1.99%	U.S. confirmed malfunctions	126	0.57%
■ Abnormal defibrillation impedance	27	0.12%	■ Conductor fracture	18	0.08%
■ Abnormal pacing impedance	39	0.17%	■ Insulation breach	108	0.48%
■ Cardiac perforation	2	<0.01%	U.S. acute lead observations	31	0.14%
■ Conductor fracture	20	0.09%	■ Abnormal defibrillation impedance	1	<0.01%
■ Extracardiac stimulation	3	0.01%	■ Abnormal pacing impedance	1	<0.01%
■ Failure to capture	47	0.21%	■ Cardiac perforation	1	<0.01%
■ Failure to sense	10	0.04%	■ Failure to capture	8	0.04%
■ Insulation breach	27	0.12%	■ Lead dislodgement	17	0.08%
■ Lead dislodgement	33	0.15%	■ Oversensing	3	0.01%
■ Oversensing	233	1.04%			
■ Other	3	0.01%			

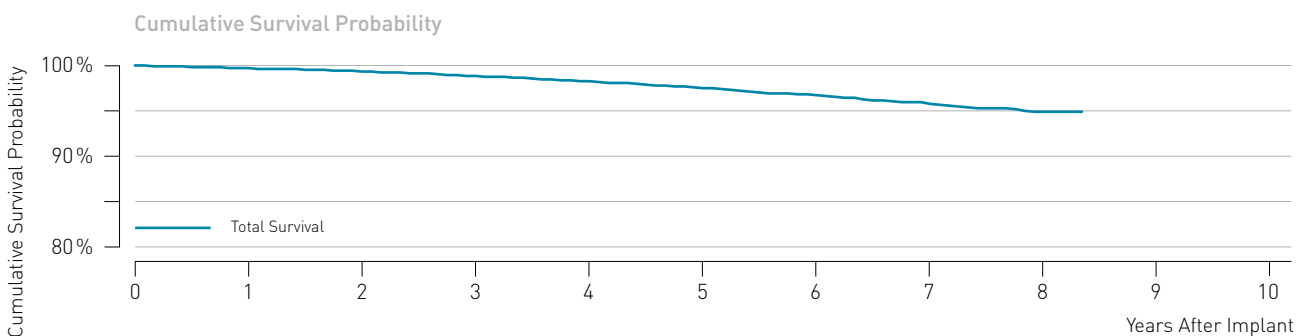

Cumulative Survival Probability after	Impl.	1 yr.	2 yr.	3 yr.	4 yr.	5 yr.	6 yr.	7 yr.	8 yr.	9 yr.	10 yr.	11 yr.
Total Survival (%)	100.0	99.7	99.3	98.8	98.2	97.4	96.6	95.6	94.7	-	-	-
[95% confidence interval]		±0.1	±0.1	±0.2	±0.2	±0.2	±0.3	±0.4	±0.6	-	-	-

## 7.2 ICD Leads

### Linix<sup>smart</sup> S

#### Product Details

Product versions	Linix <sup>smart</sup> S 60, 65, 75
Lead type	single-coil, active fixation
Polarity	bipolar
Steroid	yes
U.S. market release	Aug 2011
CE market release	Dec 2010
Worldwide distributed devices	20,200
Registered U.S. implants	6,160
Estimated active U.S. implants	5,680
U.S. total returned	71

	Quantity	Rate		Quantity	Rate
U.S. qualifying complications	36	0.58%	U.S. confirmed malfunctions	6	0.10%
■ Abnormal defibrillation impedance	3	0.05%	■ Insulation breach	5	0.08%
■ Cardiac perforation	1	0.02%	■ Conductor fracture	1	0.02%
■ Extracardiac stimulation	1	0.02%	U.S. acute lead observations	15	0.24%
■ Failure to capture	3	0.05%	■ Cardiac perforation	2	0.03%
■ Failure to sense	1	0.02%	■ Failure to capture	2	0.03%
■ Lead dislodgement	17	0.28%	■ Lead dislodgement	9	0.15%
■ Oversensing	7	0.11%	■ Other	2	0.03%
■ Other	3	0.05%			

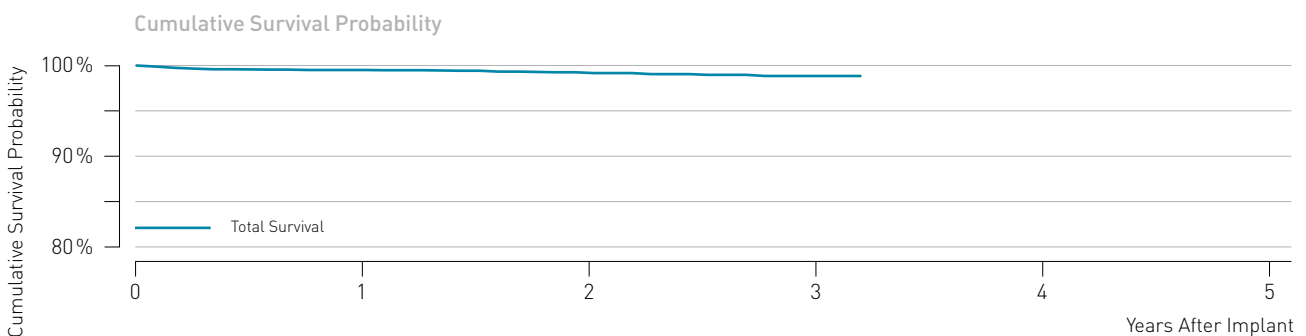

Cumulative Survival Probability after	Impl.	1 yr.	2 yr.	3 yr.	4 yr.	5 yr.	6 yr.	7 yr.	8 yr.	9 yr.	10 yr.	11 yr.
Total Survival (%)	100.0	99.5	99.2	98.8	-	-	-	-	-	-	-	-
[95% confidence interval]		±0.2	±0.3	±0.4	-	-	-	-	-	-	-	-



## 7.2 ICD Leads

### Linux<sup>smart</sup> S DX

#### Product Details

Product versions	Linux <sup>smart</sup> S DX 65/15, 65/17
Lead type	single-coil, active fixation
Polarity	bipolar
Steroid	yes
U.S. market release	Feb 2013
CE market release	Mar 2010
Worldwide distributed devices	20,700
Registered U.S. implants	5,830
Estimated active U.S. implants	5,550
U.S. total returned	67

	Quantity	Rate		Quantity	Rate
U.S. qualifying complications	21	0.36%	U.S. acute lead observations	27	0.46%
■ Abnormal defibrillation impedance	2	0.03%	■ Cardiac perforation	3	0.05%
■ Conductor fracture	1	0.02%	■ Failure to capture	3	0.05%
■ Failure to capture	1	0.02%	■ Lead dislodgement	18	0.31%
■ Lead dislodgement	14	0.24%	■ Other	3	0.05%
■ Other	3	0.05%			
U.S. confirmed malfunctions	1	0.02%			
■ Insulation breach	1	0.02%			

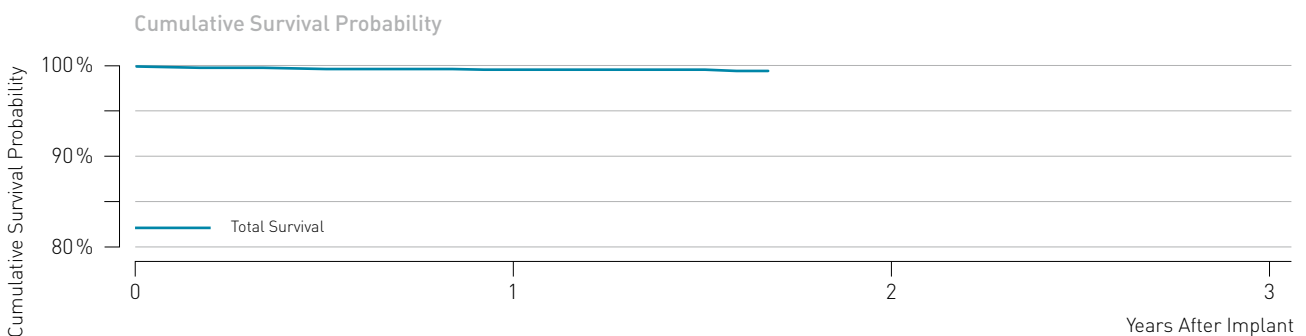

Cumulative Survival Probability after	Impl.	1 yr.	2 yr.	3 yr.	4 yr.	5 yr.	6 yr.	7 yr.	8 yr.	9 yr.	10 yr.	11 yr.
Total Survival (%)	100.0	99.5	-	-	-	-	-	-	-	-	-	-
[95% confidence interval]		±0.2	-	-	-	-	-	-	-	-	-	-

## 7.2 ICD Leads

### Linix<sup>smart</sup> SD

#### Product Details

Product versions	Linix <sup>smart</sup> SD 60/16, 65/16, 65/18, 75/18
Lead type	dual-coil, active fixation
Polarity	bipolar
Steroid	yes
U.S. market release	Jan 2011
CE market release	Oct 2009
Worldwide distributed devices	40,500
Registered U.S. implants	12,000
Estimated active U.S. implants	10,800
U.S. total returned	150

	Quantity	Rate		Quantity	Rate
U.S. qualifying complications	86	0.72%	U.S. acute lead observations	41	0.34%
■ Abnormal defibrillation impedance	5	0.04%	■ Abnormal defibrillation impedance	2	0.02%
■ Abnormal pacing impedance	3	0.03%	■ Abnormal pacing impedance	1	< 0.01%
■ Failure to capture	10	0.08%	■ Cardiac perforation	1	< 0.01%
■ Failure to sense	4	0.03%	■ Failure to capture	5	0.04%
■ Lead dislodgement	29	0.24%	■ Failure to sense	1	< 0.01%
■ Oversensing	32	0.27%	■ Insulation breach	1	< 0.01%
■ Other	3	0.03%	■ Lead dislodgement	28	0.23%
U.S. confirmed malfunctions	12	0.10%	■ Oversensing	1	< 0.01%
■ Conductor fracture	1	< 0.01%	■ Other	1	< 0.01%
■ Insulation breach	11	0.09%			

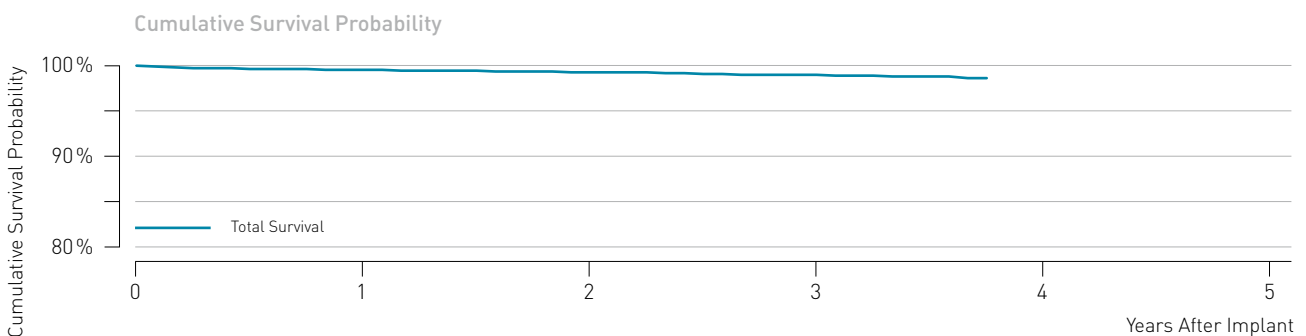

Cumulative Survival Probability after	Impl.	1 yr.	2 yr.	3 yr.	4 yr.	5 yr.	6 yr.	7 yr.	8 yr.	9 yr.	10 yr.	11 yr.
Total Survival (%)	100.0	99.5	99.2	98.9	-	-	-	-	-	-	-	-
[95% confidence interval]		±0.1	±0.2	±0.2	-	-	-	-	-	-	-	-

## 7.2 ICD Leads

### Linux<sup>smart</sup> TD

#### Product Details

Product versions	Linux <sup>smart</sup> TD 65/16, 65/18, 75/18
Lead type	dual-coil, passive fixation
Polarity	bipolar
Steroid	yes
U.S. market release	Jan 2011
CE market release	Oct 2009
Worldwide distributed devices	6,790
Registered U.S. implants	1,160
Estimated active U.S. implants	1,040
U.S. total returned	9

	Quantity	Rate		Quantity	Rate
U.S. qualifying complications	16	1.38%	U.S. acute lead observations	4	0.34%
■ Abnormal defibrillation impedance	2	0.17%	■ Lead dislodgement	4	0.34%
■ Abnormal pacing impedance	1	0.09%			
■ Conductor fracture	1	0.09%			
■ Failure to capture	3	0.26%			
■ Insulation breach	1	0.09%			
■ Lead dislodgement	5	0.43%			
■ Oversensing	2	0.17%			
■ Other	1	0.09%			
U.S. confirmed malfunctions	0	0.00%			

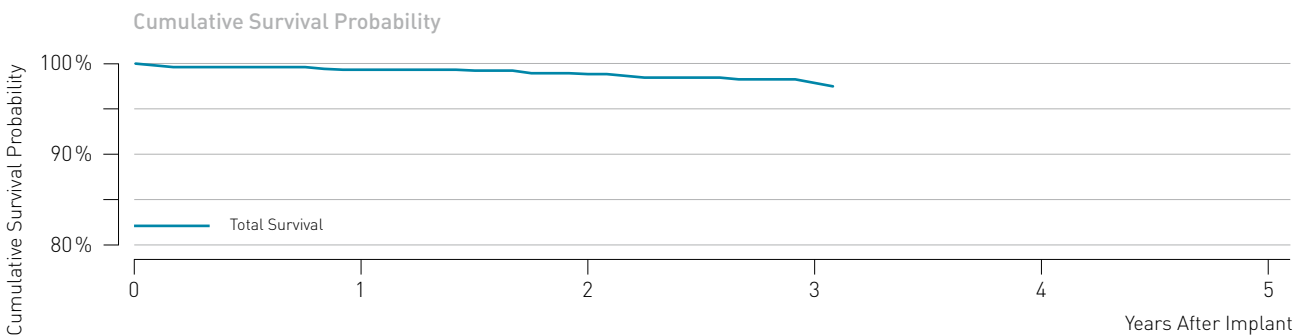

Cumulative Survival Probability after Impl.	1 yr.	2 yr.	3 yr.	4 yr.	5 yr.	6 yr.	7 yr.	8 yr.	9 yr.	10 yr.	11 yr.
Total Survival (%)	100.0	99.3	98.8	97.8	-	-	-	-	-	-	-
[95% confidence interval]		±0.5	±0.7	±1.0	-	-	-	-	-	-	-

## 7.2 ICD Leads

### Linux T

#### Product Details

Product versions	Linux T 65, 75
Lead type	single-coil, passive fixation
Polarity	bipolar
Steroid	yes
U.S. market release	Feb 2007
CE market release	Mar 2007
Worldwide distributed devices	2,280
Registered U.S. implants	322
Estimated active U.S. implants	237
U.S. total returned	3

	Quantity	Rate		Quantity	Rate
U.S. qualifying complications	13	4.04%	U.S. acute lead observations	0	0.00%
■ Abnormal defibrillation impedance	1	0.31%			
■ Abnormal pacing impedance	1	0.31%			
■ Failure to capture	3	0.93%			
■ Oversensing	7	2.17%			
■ Other	1	0.31%			
U.S. confirmed malfunctions	2	0.62%			
■ Insulation breach	2	0.62%			

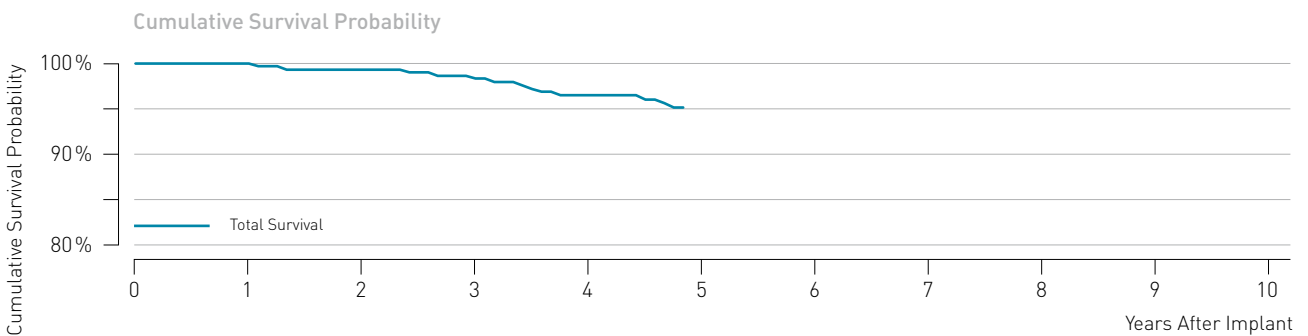

Cumulative Survival Probability after	Impl.	1 yr.	2 yr.	3 yr.	4 yr.	5 yr.	6 yr.	7 yr.	8 yr.	9 yr.	10 yr.	11 yr.
Total Survival (%)	100.0	100.0	99.3	98.3	96.4	-	-	-	-	-	-	-
[95% confidence interval]			±0.9	±1.3	±2.2	-	-	-	-	-	-	-

## 7.2 ICD Leads

### Linux TD

#### Product Details

Product versions	Linux TD 65, 75, 100/16, 18
Lead type	dual-coil, passive fixation
Polarity	bipolar
Steroid	yes
U.S. market release	Oct 2006
CE market release	Oct 2006
Worldwide distributed devices	14,600
Registered U.S. implants	3,050
Estimated active U.S. implants	2,250
U.S. total returned	54

	Quantity	Rate		Quantity	Rate
U.S. qualifying complications	78	2.56%	U.S. confirmed malfunctions	24	0.79%
■ Abnormal defibrillation impedance	8	0.26%	■ Conductor fracture	5	0.16%
■ Abnormal pacing impedance	10	0.33%	■ Insulation breach	19	0.62%
■ Conductor fracture	4	0.13%	U.S. acute lead observations	4	0.13%
■ Failure to capture	16	0.52%	■ Failure to capture	1	0.03%
■ Failure to sense	2	0.07%	■ Lead dislodgement	3	0.10%
■ Insulation breach	6	0.20%			
■ Lead dislodgement	4	0.13%			
■ Oversensing	28	0.92%			

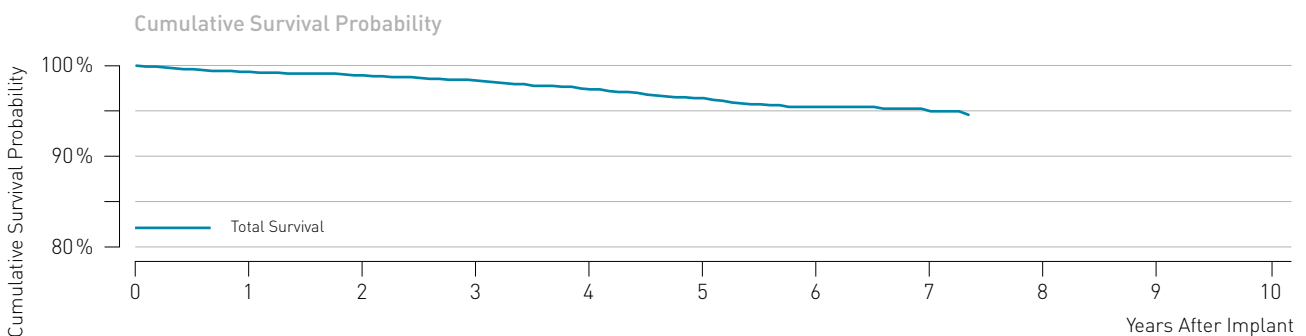

Cumulative Survival Probability after	Impl.	1 yr.	2 yr.	3 yr.	4 yr.	5 yr.	6 yr.	7 yr.	8 yr.	9 yr.	10 yr.	11 yr.
Total Survival (%)	100.0	99.3	98.9	98.3	97.3	96.3	95.3	94.8	-	-	-	-
[95% confidence interval]		±0.3	±0.4	±0.5	±0.6	±0.8	±1.0	±1.0	-	-	-	-

## 7.2 ICD Leads

### Vigila

#### Product Details

Product versions	Vigila 2CR 60/16, 65/18
Lead type	dual-coil, active fixation
Polarity	bipolar
Steroid	yes
U.S. market release	Feb 2012
CE market release	Oct 2011
Worldwide distributed devices	3,010
Registered U.S. implants	792
Estimated active U.S. implants	774
U.S. total returned	6

	Quantity	Rate		Quantity	Rate
U.S. qualifying complications	3	0.38%	U.S. acute lead observations	1	0.13%
■ Conductor fracture	1	0.13%	■ Other	1	0.13%
■ Lead dislodgement	1	0.13%			
■ Oversensing	1	0.13%			
U.S. confirmed malfunctions	0	0.00%			

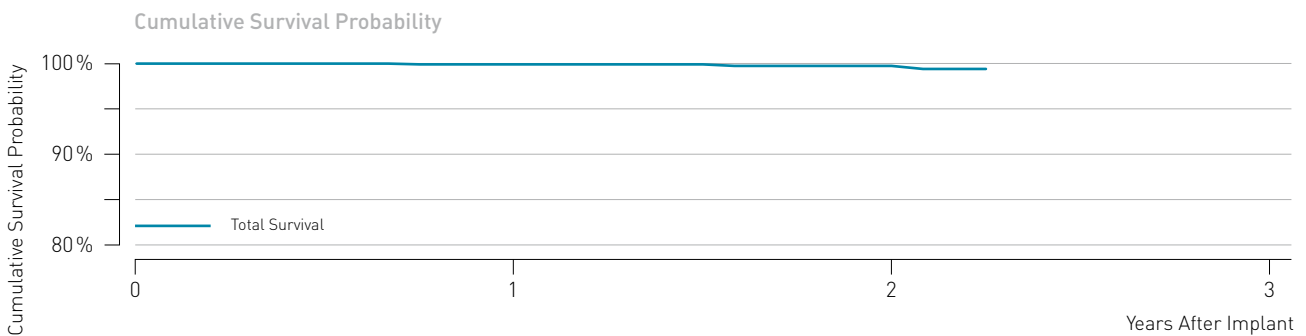

Cumulative Survival Probability after	Impl.	1 yr.	2 yr.	3 yr.	4 yr.	5 yr.	6 yr.	7 yr.	8 yr.	9 yr.	10 yr.	11 yr.
Total Survival (%)	100.0	99.9	99.7	-	-	-	-	-	-	-	-	-
[95% confidence interval]		±0.3	±0.5	-	-	-	-	-	-	-	-	-



# 8 Methodology for Lead Survival Estimates Based on Clinical Studies

## 8.1 Introduction

---

All leads and lead segments returned to BIOTRONIK are thoroughly analyzed to determine whether or not they meet BIOTRONIK's long term quality standards.

Although analysis of returned product is an excellent method for gaining insight into lead failure mechanisms, this data relies on the return of explanted leads. For the majority of complications the lead is not received for analysis as challenging clinical environments may not allow for the return, e.g. the extraction of an implanted lead may not be possible.

Biotronik includes all reported chronic complications in the calculation of the survival estimates as described in chapter 6, i.e. reports with returned and without returned products.

However, Biotronik can only report events in the survival estimates if those events were reported to Biotronik. In order to eliminate possible biased survival estimates due to underreporting, Biotronik performs clinical surveillance studies with active follow-up's under FDA guidance yielding the most reliable lead performance data.

Biotronik now has available – in addition to the survival data based on returned product analysis and chronic complication information – the combined performance data from the prospective GALAXY and CELESTIAL clinical registries. Both registries are designed to record clinical observations representative of the total clinical experience.

The cutoff date for the clinical data presented in this report is November 4, 2014



## 8.2 BIOTRONIK's Clinical Studies

---

BIOTRONIK has been monitoring the performance of cardiac therapy products within its GALAXY and CELESTIAL multicenter post-approval registries since 2008, with data reported from multiple centers within the US.

The following summarizes current registry requirements:

Biotronik's GALAXY and CELESTIAL Registries are prospective, non-randomized, observational studies. The key purpose of these registries is to confirm the long-term safety and reliability of BIOTRONIK leads as used in conjunction with a BIOTRONIK ICD. All devices in the registry are legally marketed and available to physicians according to approved FDA indications for use. GALAXY and CELESTIAL Registries are registered on [clinicaltrials.gov](http://clinicaltrials.gov) under NCT00836589 and NCT00810264 respectively.

The evaluation of safety is based on the analysis of BIOTRONIK ICD lead-related adverse events. Both registries are designed to continue for a 5 year follow-up duration per patient. To ensure a sufficiently large and representative source of data, participating clinical sites must meet pre-specified selection criteria.

Every effort is made to ensure participants are representative of the range of clinical environments in which Biotronik's cardiac rhythm products are used. Patients will be seen for routine follow-up visits per their institutional standard of care until they can no longer be followed (e.g., death, lost to follow-up, etc.). However, to ensure regular patient status assessments are completed, follow-up windows consistent with typical care practices have been established with a minimum of once every six months follow-up requirement.

During each follow up at a study center the following steps are required during the follow-up visit:

- Interrogate programmed parameters
- Determine lead electrical parameters
- Evaluate device diagnostics and programmed parameters to ensure the device is providing appropriate therapy
- Determine if there are any reportable cardiac-related adverse events. If there are, complete an adverse event electronic case report form (eCRF)
- Complete all appropriate eCRFs.

This active surveillance model ensures a robust dataset for effectively monitoring product performance.

### Patient enrolment criteria

To support the objectives of this registry, subjects are required to meet the following inclusion criteria prior to enrolment:

- Successfully implanted BIOTRONIK ICD system, including a BIOTRONIK lead
- Able to understand the nature of the registry and give informed consent
- Available for follow-up visits on a regular basis at the study site
- Age greater than or equal to 18 years.

Each site must inform Biotronik whenever a lead complication has occurred or when a patient is no longer participating.

All leads that experience a complication and are subsequently explanted and returned to BIOTRONIK undergo root-cause analyses. Product performance is analyzed as a function of time using the survival analysis method. Root causes for any failures, regardless of the incidence rates, are investigated.

## 8.3 Lead Complications

---

The data presented characterizes chronic lead performance by estimating lead-related complication free survival probabilities. Following industry practice, for analysis purposes, the complication criteria, which align with the AdvaMed 'Industry Guidance for Uniform Reporting of Clinical Performance of Cardiac Rhythm Management Pulse Generators and Leads', are defined below.

All reported lead-related adverse events within the GALAXY and CELESTIAL Registries are classified by the reporting investigator and are adjudicated by an independent event adjudication committee. A lead related complication is considered to have occurred if a clinical observation happens after successful implantation, is adjudicated with at least one of the following event classifications and at least one of the following clinical actions is made. Any Clinical Event without a related Clinical Action is not considered a Qualifying Complication. Events with an onset date 30 days or less after the implant are acute observations and are listed separately.

### Event Classifications

- Failure to capture
- Failure to sense/undersensing
- Oversensing
- Abnormal pacing impedance (based on lead model, but normal range is typically 200 – 2,500 Ohm)
- Abnormal defibrillation impedance (based on lead model, but normal range is 25 – 150 Ohm)
- Insulation breach
- Conductor fracture, confirmed electrically, visually or radiographically
- Extracardiac stimulation
- Cardiac perforation
- Lead dislodgement

### Clinical Actions

- Lead surgically abandoned/capped
- Lead electrically abandoned
- Lead explanted
- Lead replaced
- Lead conductor taken out of service
- Lead use continued based on medical judgment despite a known clinical performance issue
- Other lead-related surgery

## 8.4 Lead Product Performance Graphs and Data

---

The clinical data presented on the following page is intended to show the long term clinical performance of leads based on clinical studies. The same analysis methods as described in chapter 6 is applied.

### **Returned Product Analysis Results**

Although the returned product analysis data is not used to generate the survival estimates for the clinical data, it provides valuable insight into the causes of lead malfunction. Following the same approach as for complaint data, a malfunction is reported as described in section 6.3 of this report.

## 9 Performance of BIOTRONIK Leads Based on Clinical Studies

---



---

9.1 Performance of Corox Pacing Leads

9.2 Performance of Linx Defibrillation Leads

## 9.1 Performance of Corox Pacing Leads

### Corox Study Data

#### Product Details

Product versions	Corox OTW 75-BP Steroid, 85-BP Steroid
Lead type	helix fixation
Polarity	bipolar
Steroid	yes
U.S. market release	May 2008
CE market release	Dec 2006
Worldwide distributed devices	23,300
Registered U.S. implants	697

	Quantity	Rate		Quantity	Rate
U.S. qualifying complications	27	3.87%	U.S. acute lead observations	5	0.72%
■ Abnormal pacing impedance	3	0.43%	■ Extracardiac stimulation	1	0.14%
■ Conductor fracture	4	0.57%	■ Lead dislodgement	4	0.57%
■ Extracardiac stimulation	3	0.43%			
■ Failure to capture	3	0.43%			
■ Lead dislodgement	14	2.01%			
U.S. confirmed malfunctions	5	0.72%			
■ Conductor fracture	5	0.72%			

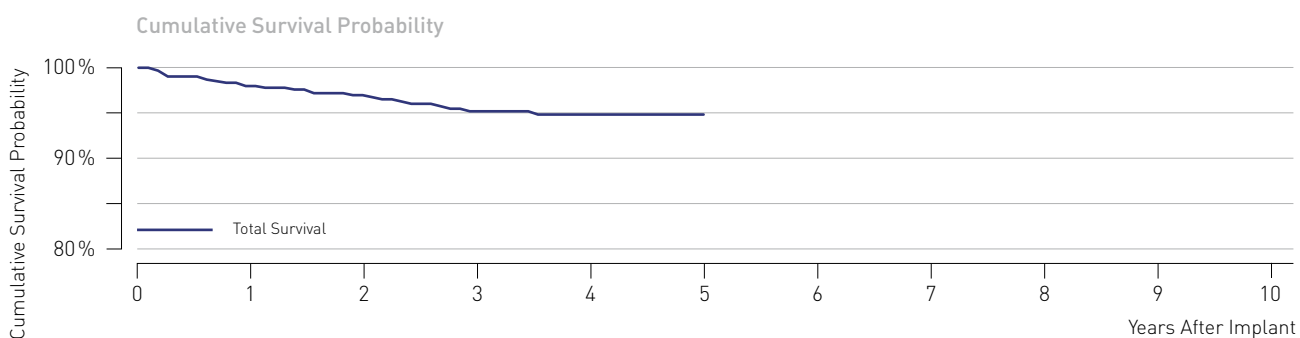

Cumulative Survival Probability after	Impl.	1 yr.	2 yr.	3 yr.	4 yr.	5 yr.	6 yr.	7 yr.	8 yr.	9 yr.	10 yr.	11 yr.
Total Survival (%)	100.0	98,2	96,9	95,2	94,9	94,9	-	-	-	-	-	-
[95% confidence interval]		±1.1	±1.4	±1.9	±2.0	±2.0	-	-	-	-	-	-

## 9.1 Performance of Corox Pacing Leads

### Corox Study Data

#### Product Details

Product versions	Corox OTW-L 75-BP, 85-BP
Lead type	dual-curve fixation
Polarity	bipolar
Steroid	yes
U.S. market release	Jan 2011
CE market release	Dec 2009
Worldwide distributed devices	16,200
Registered U.S. implants	696

	Quantity	Rate		Quantity	Rate
U.S. qualifying complications	13	1.87%	U.S. acute lead observations	3	0.43%
■ Extracardiac stimulation	3	0.43%	■ Extracardiac stimulation	2	0.29%
■ Failure to capture	1	0.14%	■ Lead dislodgement	1	0.14%
■ Lead dislodgement	8	1.15%			
■ Other	1	0.14%			
U.S. confirmed malfunctions	0	0.00%			
■ Conductor fracture	0	0.00%			

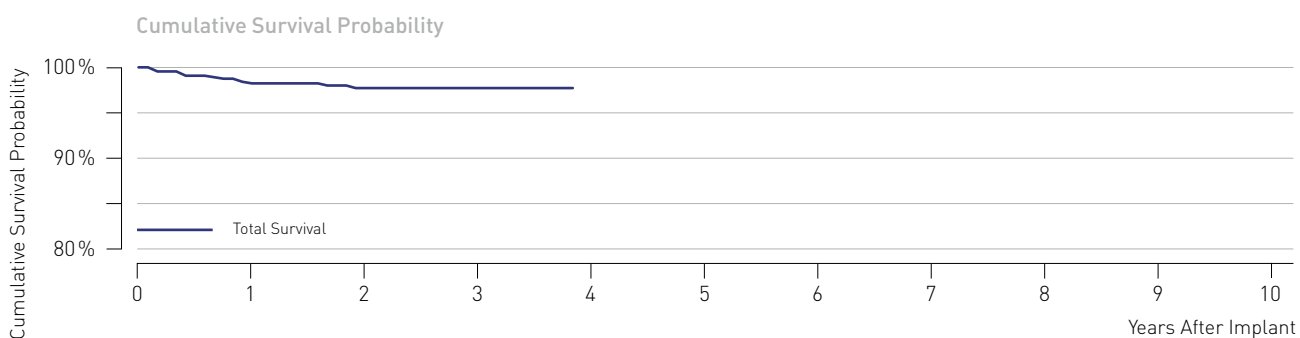

Cumulative Survival Probability after	Impl.	1 yr.	2 yr.	3 yr.	4 yr.	5 yr.	6 yr.	7 yr.	8 yr.	9 yr.	10 yr.	11 yr.
Total Survival (%)	100.0	98,3	97,8	97,8	-	-	-	-	-	-	-	-
[95% confidence interval]		±1.1	±1.3	±1.3	-	-	-	-	-	-	-	-

## 9.1 Performance of Corox Pacing Leads

### Corox Study Data

#### Product Details

Product versions	Corox OTW-S 75-BP, 85-BP
Lead type	thread fixation
Polarity	bipolar
Steroid	yes
U.S. market release	May 2008
CE market release	Dec 2006
Worldwide distributed devices	19,700
Registered U.S. implants	1,137

	Quantity	Rate		Quantity	Rate
U.S. qualifying complications	32	2.81%	U.S. acute lead observations	5	0.44%
■ Abnormal pacing impedance	7	0.62%	■ Extracardiac stimulation	1	0.09%
■ Extracardiac stimulation	6	0.53%	■ Failure to capture	1	0.09%
■ Failure to capture	7	0.62%	■ Lead dislodgement	3	0.26%
■ Lead dislodgement	12	1.06%			
U.S. confirmed malfunctions	1	0.09%			
■ Insulation breach	1	0.09%			

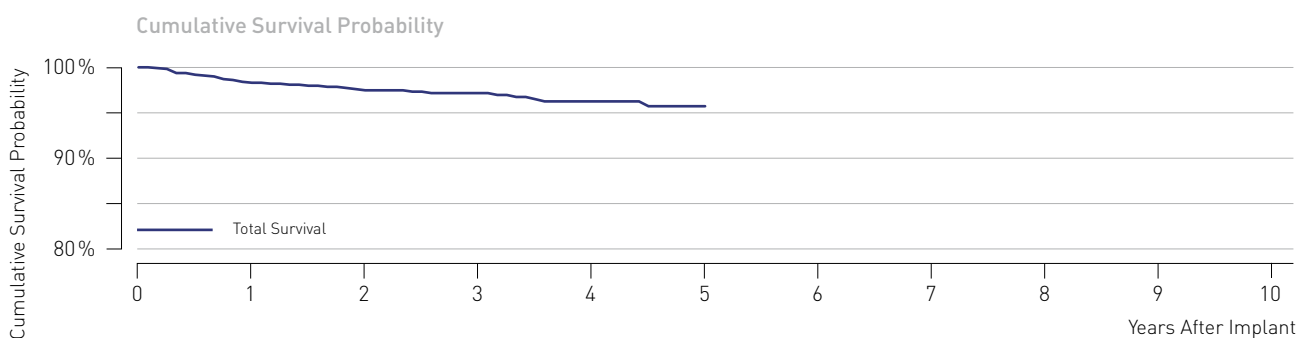

Cumulative Survival Probability after	Impl.	1 yr.	2 yr.	3 yr.	4 yr.	5 yr.	6 yr.	7 yr.	8 yr.	9 yr.	10 yr.	11 yr.
Total Survival (%)	100.0	98.3	97.5	97.2	96.3	95.7	-	-	-	-	-	-
[95% confidence interval]		±0.8	±1.0	±1.1	±1.4	±1.8	-	-	-	-	-	-



## 9.2 Performance of Linux Defibrillation Leads

### Linux SD Study Data

#### Product Details

Product versions	Linux SD
Lead type	dual-coil, active fixation
Polarity	bipolar
Steroid	yes
U.S. market release	Apr 2006
CE market release	Aug 2006
Worldwide distributed devices	55,100
Registered U.S. implants	2,279

	Quantity	Rate		Quantity	Rate
U.S. qualifying complications	36	1.58%	U.S. confirmed malfunctions	10	0.44%
■ Abnormal defibrillation impedance	2	0.09%	■ Conductor fracture	1	0.04%
■ Abnormal pacing impedance	5	0.22%	■ Insulation breach	9	0.39%
■ Cardiac perforation	1	0.04%	U.S. acute lead observations	8	0.35%
■ Conductor fracture	4	0.18%	■ Cardiac perforation	5	0.22%
■ Failure to capture	4	0.18%	■ Insulation breach	1	0.04%
■ Failure to sense	3	0.13%	■ Lead dislodgement	1	0.04%
■ Insulation breach	2	0.09%	■ Other	1	0.04%
■ Lead dislodgement	3	0.13%			
■ Oversensing	12	0.53%			

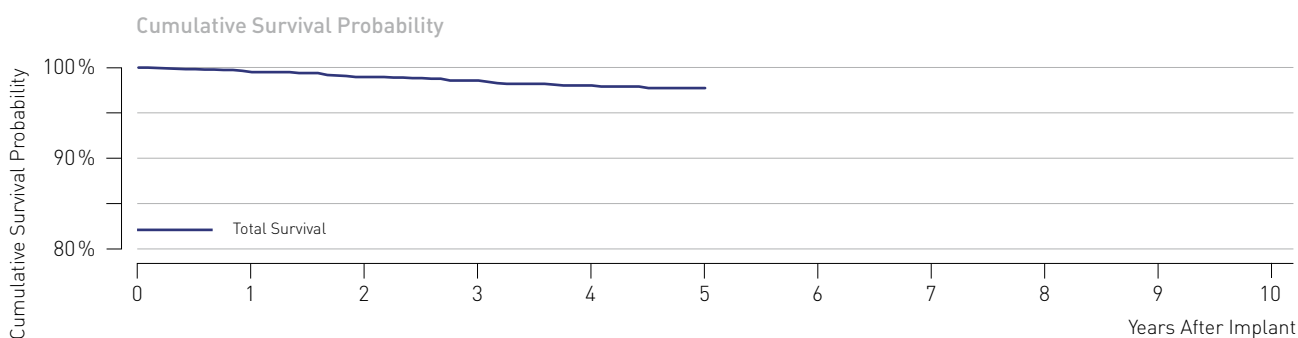

Cumulative Survival Probability after	Impl.	1 yr.	2 yr.	3 yr.	4 yr.	5 yr.	6 yr.	7 yr.	8 yr.	9 yr.	10 yr.	11 yr.
Total Survival (%)	100.0	99,5	98,9	98,5	97,9	97,6	-	-	-	-	-	-
[95% confidence interval]		±0.4	±0.5	±0.6	±0.8	±0.9	-	-	-	-	-	-

## 10 Advisories

---

### Stratos LV-T

Potentially defective low voltage capacitors  
84 devices world-wide, none in the United States

### Status Update

As of July 2015

- No reports of malfunctioning pacemakers associated with this capacitor lot were received.
- No reports of deaths or serious injuries were received associated with this advisory.
- An extended test program yielded no malfunctions of the capacitors under question.

### Original communication July 2006

A limited number of our Stratos LV-T pacemakers may exhibit a device malfunction resulting in increased battery current and in loss of output, very likely simultaneously on all channels.

BIOTRONIK has identified a specific batch of low voltage capacitors from a single component supplier as the root cause. Please be assured that the capacitors from this batch are no longer being used in any BIOTRONIK device, and that no other pacemaker or ICD manufactured by BIOTRONIK is affected.

To date, no field reports related to this phenomenon were received.

The anomaly is limited to 84 devices world-wide. BIOTRONIK has taken immediate action to retrieve all potentially affected devices not yet delivered to hospitals. According to our records, 14 devices were delivered to hospitals and may have been implanted.

Based on preliminary data received from the component supplier, the projected rate of occurrence is expected to be less than 1 out of 1000 devices.

Our records show that you are the implanting and/or follow-up physician for one or more patients with an affected device. We recommend the following actions:

- If Home Monitoring is activated, please check the Cardio Report and the pacing impedance history. A rapid and significant increase of the pacing impedance on one or more channels may indicate a possible loss of output. In this case we recommend to schedule a patient follow-up as soon as possible.
- If Home Monitoring is not activated or pacing impedance data from Cardio Reports are not available we recommend to schedule a patient follow-up as soon as possible.
- During a follow-up session please perform the "Battery Lead Telemetry" test. A significantly increased pacing impedance on one or more channels or a significantly increased battery current may indicate a possible loss of output.
- If no anomaly is detected please activate Home Monitoring. You may use regular follow-up intervals if Home Monitoring is used for remote monitoring between follow-ups.
- In any case we recommend to replace the device of a pacemaker-dependent patient without underlying intrinsic rhythm.

We have tried to be as specific as possible with our recommendations. As always, individual circumstances and medical judgement determine decisions about patient care, the urgency of follow-ups and possible replacement of devices.

If a Stratos LV-T is replaced for the reason explained in this notification, BIOTRONIK will provide a replacement device consistent with the terms of our warranty. For activation of the warranty, please return the explanted device to BIOTRONIK within 30 days of the explantation.

## 11 X-Ray identifiers for pacemakers and ICDs

---

Pacemaker / ICD Product Versions	X-Ray ID
Actros DR, Actros D, Actros SLR, Actros SR, Actros S	LC
Axios DR, Axios D, Axios SLR, Axios SR, Axios S	ER
Cylos DR, Cylos DR-T, Cylos VR	RZ
Cylos 990 DR, Cylos 990 DR-T, Cylos 990 VR	FV
Evia DR, Evia DR-T, Evia SR, Evia SR-T, Evia HF-T	SF
Estella DR, Estella DR-T, Estella SR, Estella SR-T, Entovis DR, Entovis DR-T	SF
Ilesto 7 DR, Ilesto 7 DR-T, Ilesto 7 HF-T, Ilesto 7 VR-T DX	NT
Lexos DR, Lexos DR-T, Lexos A+, Lexos A+/T, Lexos VR, Lexos VR-T	KV
Lumax 340 DR-T, Lumax 340 HF-T, Lumax 340 VR-T	HR
Lumax 540 DR-T, Lumax 540 HF-T, Lumax 540 VR-T	SH
Lumax 740 DR-T, Lumax 740 HF-T, Lumax 740 VR-T, Lumax 740 VR-T DX	RH
Lumos DR-T, Lumos VR-T	LT
Philos DR, Philos D, Philos SLR, Philos SR, Philos S	LE
Philos DR-T	WV
Philos II DR, Philos II D, Philos II S, Philos II SLR, Philos II SR	ET
Philos II DR-T	KP
Stratos LV, Stratos LV-T	SV
Talos DR, Talos D, Talos SLR, Talos SR, Talos S	PV
Protos DR/CLS, Protos VR/CLS	EZ

## 12 Index

### Single-Chamber Pacemakers

Actros S, Actros SR	14
Axios S, Axios SR	15
Cylos VR, Cylos 990 VR	16
Estella SR, Estella SR-T	17
Evia SR, Evia SR-T	18
Philos S, Philos SR	19
Philos II S, Philos II SR, Talos S, Talos SR	20
Protos VR/CLS	21

### Dual-Chamber Pacemakers

Actros D, Actros DR, Actros SLR	22
Axios D, Axios DR, Axios SLR	23
Cylos DR, Cylos DR-T, Cylos 990 DR, Cylos 990 DR-T	24
Entovis DR, Entovis DR-T	25
Estella DR, Estella DR-T	26
Evia DR, Evia DR-T	27
Philos D, Philos DR, Philos DR-T, Philos SLR	28
Philos II D, Philos II DR(-T), Philos II SLR, Talos D, Talos DR, Talos SLR	29
Protos DR/CLS	30

### CRT Pacemakers

Evia HF, Evia HF-T	31
Stratos LV, Stratos LV-T	32

### Single-Chamber ICDs

Lexos VR, Lexos VR-T	36
Lumax 340 VR, Lumax 340 VR-T	37
Lumax 540 VR-T	38
Lumax 740 VR-T	39
Lumos VR-T	40

### Dual-Chamber ICDs

Ilesto 7 DR, Ilesto 7 DR-T	41
Ilesto 7 VR-T DX	42
Lexos DR, Lexos DR-T, Lexos A+, Lexos A+/T	43
Lumax 340 DR, Lumax 340 DR-T	44
Lumax 540 DR-T	45
Lumax 740 DR-T	46
Lumax 740 VR-T DX	47
Lumos DR-T	48

### CRT ICDs

Ilesto 7 HF-T	49
Lumax 340 HF, Lumax 340 HF-T	50
Lumax 540 HF-T	51
Lumax 740 HF-T	52

### Pacing Leads

Arox 53-BP, 60-BP	62
Arox 45-JBP, 53-JBP	63
Corox OTW 75-UP Steroid, 85-UP Steroid	64
Corox OTW 75-BP Steroid, 85-BP Steroid	65
Corox OTW-L 75-BP, 85-BP	66
Corox OTW-S 75-BP, 85-BP	67
Dextrus Model 4135, 4136, 4137	68
Elox 45-BP, 53-BP, 60-BP	69
Elox P 45-BP, 53-BP, 60-BP	70
Polyrox 60-UP, 53-BP, 53/15-BP, 60-BP, 60/15-BP	71
Polyrox 45-JBP, 53-JBP, 53-JUP	72
Retrox 45-JBP, 53-JBP	73
Selox JT 45, JT 53	74
Selox SR 45, SR 53, SR 60	75
Selox ST 53, ST 60	76
Setrox S-45, S-53, S-60	77
Synox 60-UP, 53-BP, 60-BP	78
Synox 45-JBP, 53-JBP	79
Tilda R45, R53, R60	80
Tilda T53, T60	81

### ICD Leads

Kainox SL 65, 75, 100	82
Kentrox RV 65, -Steroid, 75, -Steroid	83
Kentrox SL 65, 75, Kentrox SL 65, 75, 100 Steroid	84
Kentrox SL-S 65/16, 18 Steroid	85
Lincox S 65, Lincox S 75	86
Lincox SD 60, 65, 75/16, 18	87
Lincox <sup>smart</sup> S 60, 65, 75	88
Lincox <sup>smart</sup> S DX 65/15, 65/17	89
Lincox <sup>smart</sup> SD 60/16, 65/16, 65/18, 75/18	90
Lincox <sup>smart</sup> TD 65/16, 65/18, 75/18	91
Lincox T 65, 75	92
Lincox TD 65, 75, 100/16, 18	93
Vigila 2CR 60/16, 65/18	94

# 13 Contacting BIOTRONIK

---

## Regarding This Report

BIOTRONIK invites your suggestions and questions related to this Product Performance Report. Please send your comments to:

### Worldwide CRM Technical Services:

Phone +49 (0) 30 68905-1259  
Fax +49 (0) 30 68905-961259  
E-mail PPR@biotronik.com  
Address BIOTRONIK SE & Co. KG  
Attn: Regulatory Patient Safety  
Woermannkehre 1  
12359 Berlin, Germany

### Within the U.S.:

Phone (888) 345-0374  
Fax (503) 635-9936  
E-mail PPR@biotronik.com  
Address BIOTRONIK, Inc.  
Attn: Compliance Department  
6024 Jean Road  
Lake Oswego, OR 97035

## Regarding Products

BIOTRONIK invites customers to call the following locations with suggestions, comments or specific questions related to BIOTRONIK products:

### Worldwide CRM Technical Services:

Phone +49 (0) 30 68905-2200  
Fax +49 (0) 30 68905-1960  
E-mail technical.services@biotronik.com  
Address BIOTRONIK SE & Co. KG  
Attn: Technical Services  
Woermannkehre 1  
12359 Berlin, Germany

### Within the U.S.:

Phone (800) 284-6689  
Fax (800) 387-2681  
E-mail global.technical.services@biotronik.com  
Address BIOTRONIK, Inc.  
Attn: Technical Services  
6024 Jean Road  
Lake Oswego, OR 97035

---

# Product Performance Report

## July 2015

359684/R/1508



© BIOTRONIK SE & Co. KG  
All rights reserved. Specifications  
are subject to modification, revision  
and improvement.

**Worldwide**  
BIOTRONIK SE & Co. KG  
Woermannkehre 1  
12359 Berlin · Germany  
Tel +49 (0) 30 68905-0  
Fax +49 (0) 30 6852804  
[www.biotronik.com](http://www.biotronik.com)

**U.S.**  
BIOTRONIK, Inc.  
6024 Jean Road  
Lake Oswego, OR 97035-05369  
Tel (800) 547-0394 [24-hour]  
Fax (800) 291-0470  
[www.biotronik.com](http://www.biotronik.com)